1956

DIAL

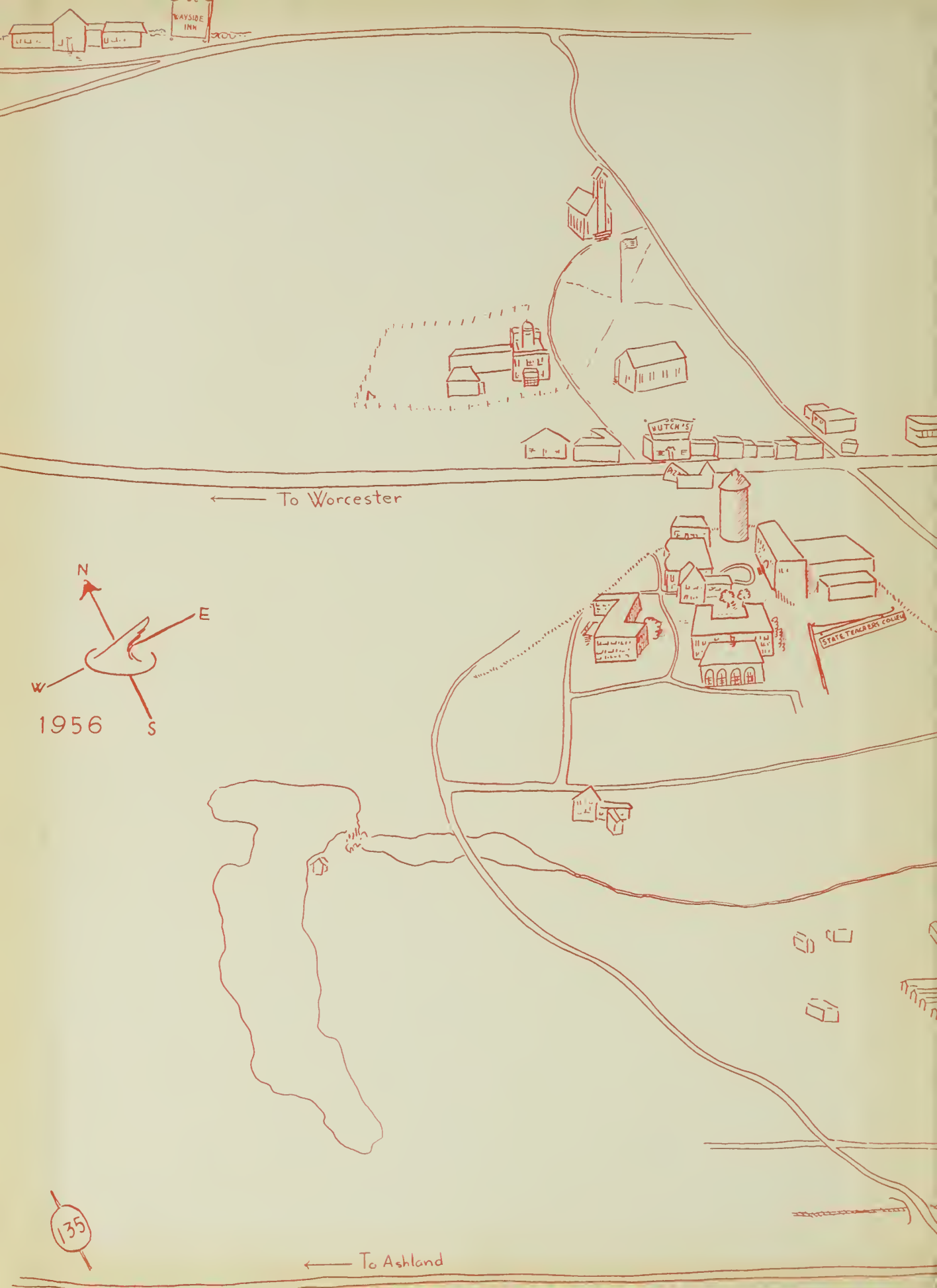
WAYSIDE INN
HUTCH'S
To Worcester
N
E
W
S
1956
STATE TEACHERS COLLEGE
135
To Ashland

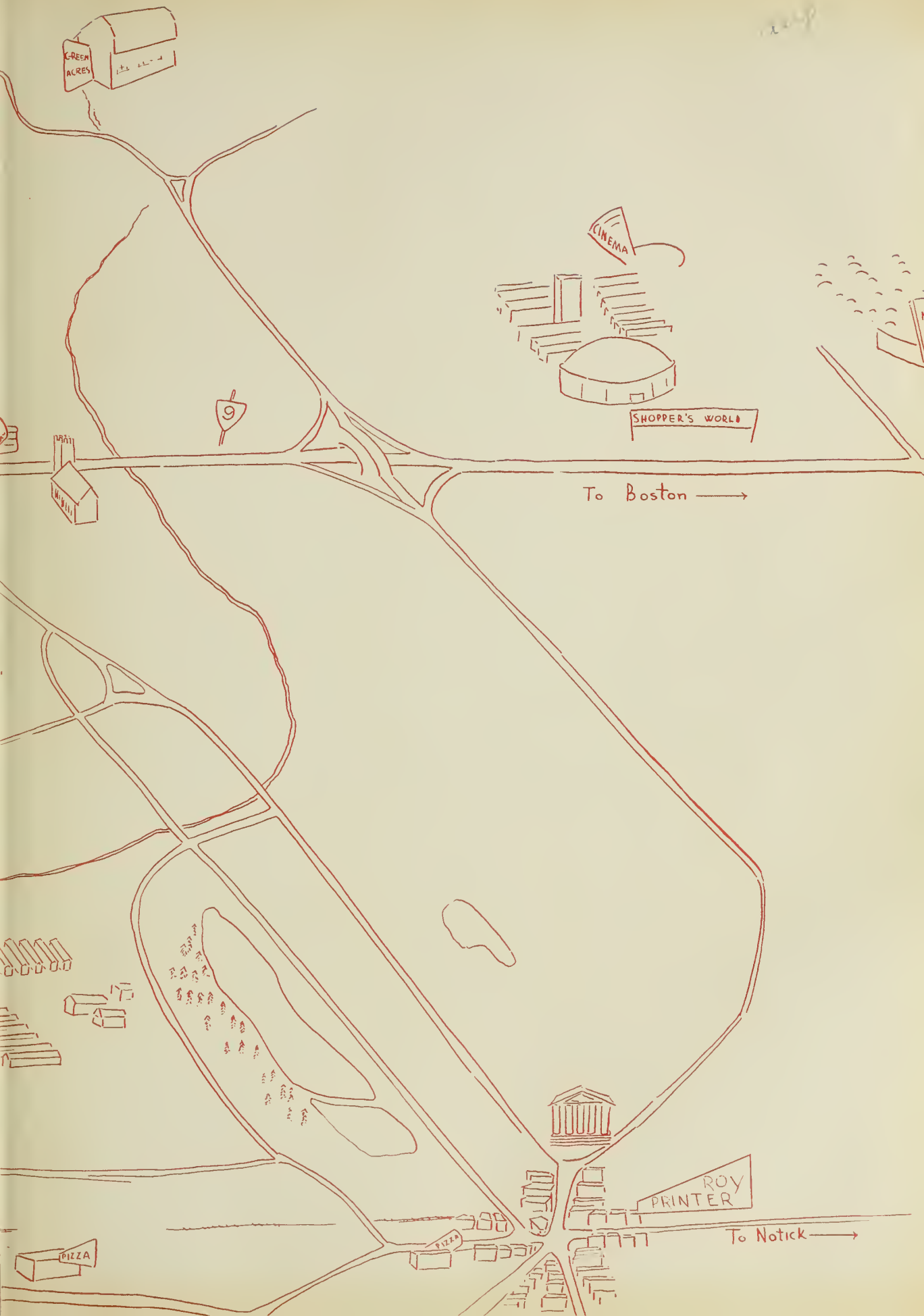
GREEN ACRES
CINEMA
SHOPPER'S WORLD
9
To Boston
ROY PRINTER
To Notick
PIZZA
PIZZA

ARCHIVES
Framingham State College
Framingham, Massachusetts

1956

DIAL

STATE TEACHERS COLLEGE
FRAMINGHAM, MASSACHUSETTS

DIAL STAFF

EDITOR	Jenifer Saxton
ART	Nancy Norman Joyce Fuller
LITERARY	Anna Melcher Mary Lee Dalrymple
PHOTOGRAPHY	Virginia Smith
LAYOUT	Joan MacKay
DATA	Janice Robbins Claire Blaney
ADVERTISING	Anne Lyons Eleanor Quinzani
BUSINESS MANAGER	Priscilla Delahunt
EXECUTIVE SECRETARY	Helen Tracy
ADVISORS	Gladys Pratt David Berger

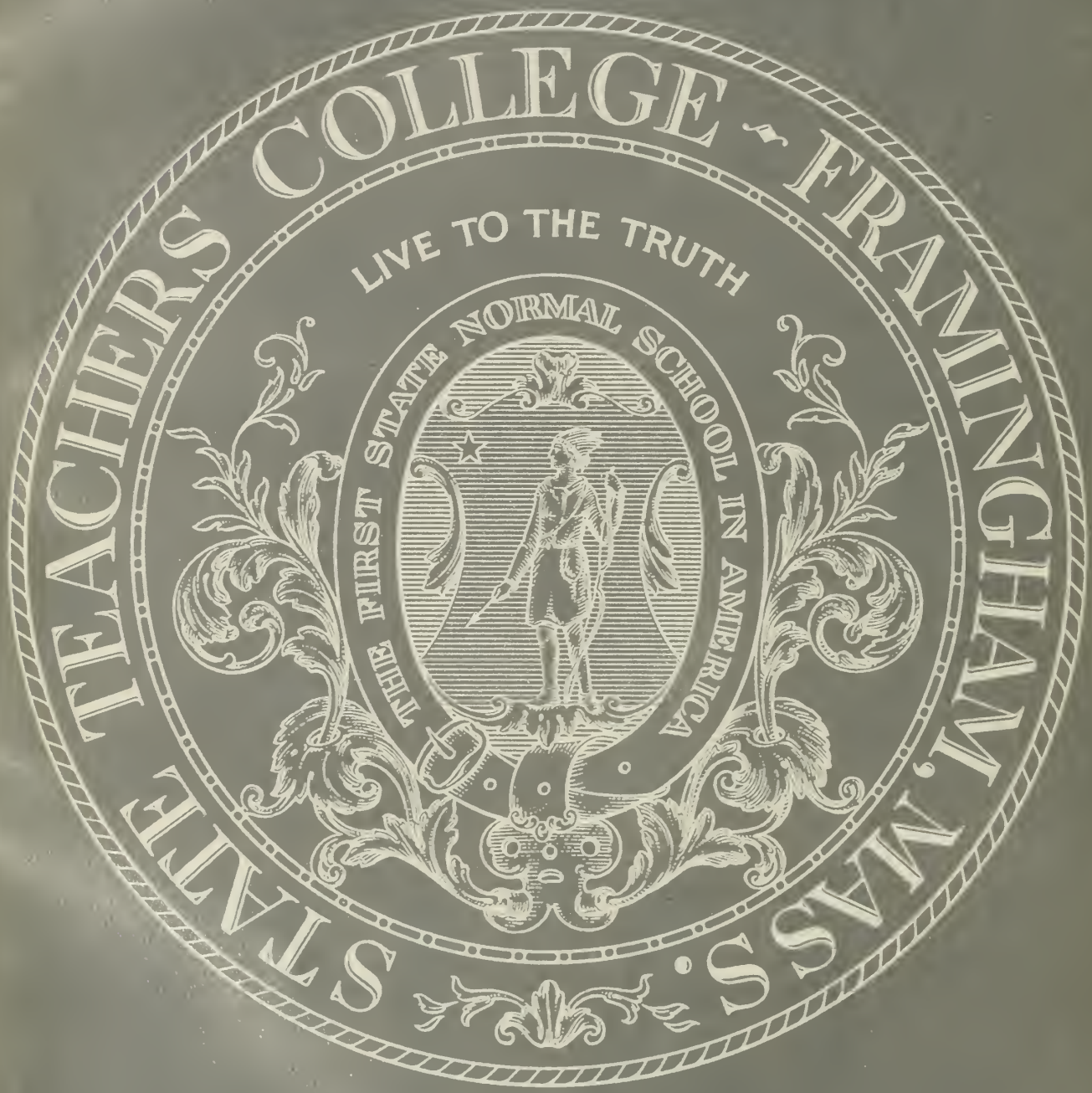
STATE TEACHERS COLLEGE · FRAMINGHAM, MASS.
LIVE TO THE TRUTH
THE FIRST STATE NORMAL SCHOOL IN AMERICA

LIVE TO THE TRUTH

— words which were only one tradition among the many passed down to us during our first year of college.

LIVE TO THE TRUTH

— a phrase which became an inspirational message to us while sophomores, a phrase which found expression in our Honor System.

LIVE TO THE TRUTH

— a beacon directing us in our junior year toward other worthwhile values.

LIVE TO THE TRUTH

— a way of life we strove to attain in our senior year.

LIVE TO THE TRUTH

— a guide to the future for us as Framingham graduates, a symbol of our philosophy of life.

DEDICATION

TO ONE

WHO AS A TEACHER

GUIDED US TOWARD SUCCESSFUL ACCOMPLISHMENT

WITH PATIENCE AND UNDERSTANDING

TO ONE

WHO AS AN ADVISOR

PROVED HER FAITH IN OUR PERSONAL INTEGRITY AND MATURITY

THROUGH HER UNTIRING EFFORTS TO HELP US ESTABLISH

OUR HONOR SYSTEM

DR. ELEANOR CHASE

You are about to leave Framingham. You will soon take your places in that long line of graduates which for over a century has been going forth from our college.

We have attempted in the four years that you have been with us to make you aware of our glorious tradition. We are confident that you will become increasingly proud of it as year follows year. We are convinced, too, that you will add to it.

We can never really say that we are adequately prepared for teaching for preparation should go on as long as life itself. We must constantly add to our intellectual stature to the end that we might share our experiences with those who come to us for guidance.

Working with young people made to God's image and likeness is indeed a privilege. We should ever keep before us the pattern of Him Who said, "Suffer little children to come unto Me." We should ever keep in mind the words of the poet,

"Lord if their guide I still must be
Oh let the little children see the
teacher leaning hard on Thee."

MARTIN F. O'CONNOR, President

DOROTHY LARNED, Dean

One, two, three, four, and away you go! What seemed an eternity when you entered College has passed with incredible rapidity, and the year 1956 finds you with requirements fulfilled, electives explored, and friendships cemented, ready to "commence."

You are neither unduly apprehensive nor over confident; you are aware of your potential and alerted to its value; you are vaguely conscious of inadequacies, and manifestly grateful for opportunities and experience about to culminate in the bachelor's degree. The end is in sight. You are leaving Framingham.

Collectively and "editorially" we are going to miss you — you with your burgeoning maturity, your mounting interest in things that really matter, your friendly cooperation on a faculty-student basis, your courteous tolerance of our idiosyncrasies, your propensity for creating problems, your facility in maneuvering compromises, your fun, your talents, your good humor, your good looks, your quick sympathy, your undeniable weaknesses, your patent strengths, and your incipient wisdom.

Our good wishes accompany you; our interest will follow you. Come back often!

FOUR YEARS

OF SEARCHING AND FINDING,

OF QUESTIONING AND LEARNING

JOYOUS DAYS,

MEMORABLE DAYS,

DAYS OF AWAKENING,

DAYS OF SHAME,

DAYS OF GREAT PRIDE.

MOMENTS

WHEN WE GLIMPSE

THE DEEPER MEANINGS OF OUR MOTTO

CLASS HISTORY

FOUR YEARS, A SMALL PART OF A LIFETIME, A MOST IMPORTANT PART OF A LIFETIME. FILLED WITH ENTHUSIASM AND ANTICIPATION WE BEGAN OUR FOUR YEARS AT F.S.T.C. IN SEPTEMBER OF 1952. OUR HEADS COVERED WITH PAPER BAGS WE WERE INITIATED BY THE LOFTY SENIORS AND FORMALLY INDUCTED INTO THE STUDENT BODY. THE PAPER BAGS WERE THEN REPLACED BY FRESHMAN "BEANIES" AND THE CONFUSION AND BEWILDERMENT OF THE FIRST FEW WEEKS GRADUALLY CRYSTALLIZED INTO ORDER. AS THE FIRST YEAR PASSED WE BECAME IMBUED WITH THE FRAMINGHAM SPIRIT.

OUR SOPHOMORE YEAR WAS A BUSY ONE. MUCH OF OUR EFFORT WAS EXPENDED IN PREPARATION FOR MAY DAY. OUR MAY QUEEN AND HER COURT ADDED BEAUTY AND CHARM TO "ONE WORLD" OUR PRESENTATION WHICH WAS BASED ON THE THEME OF WORLD UNITY. IT WAS DURING THIS YEAR THAT OUR HONOR SYSTEM CAME INTO EFFECT AFFORDING US AN OPPORTUNITY TO STRENGTHEN AND PROVE OUR PERSONAL INTEGRITY. WE WERE VERY PROUD OF THIS ADDITION TO THE HERITAGE OF FRAMINGHAM.

AS JUNIORS WE BEGAN OUR SPECIALIZED STUDIES AND BECAME MORE AWARE OF THE CHALLENGE OF OUR CHOSEN PROFESSION. A NEW SURGE OF AMBITION AND ENTHUSIASM SWEPT OVER US AS WE BEGAN TO DEFINE OUR GOALS MORE SPECIFICALLY. CLASS ROOM OBSERVATION AND STUDENT TEACHING EXPERIENCES HELPED US GAIN A PERSPECTIVE. KNOWLEDGE GAINED IN OUR CLASSES GAVE US NEW STRENGTH AND SECURITY. A SUCCESSFUL JUNIOR WEEK-END WAS A HIGH POINT OF THE SOCIAL ACTIVITIES OF THIS YEAR WHICH ALSO INCLUDED AN INFORMAL DANCE AND A STUNT NIGHT PERFORMANCE FOR WHICH WE WERE AWARDED HONORABLE MENTION.

IN SEPTEMBER OF 1955 WE DONNED THE TRADITIONAL ACADEMIC CAP AND GOWN. WE HAD COME FAR SINCE THE DAYS OF FRESHMAN INITIATION WHEN PAPER BAGS AND "BEANIES" COVERED OUR HEADS. SENIOR INVESTITURE, SENIOR CHAPEL SERVICES, CHRISTMAS CAROLING, OUR COMMENCEMENT PROM, CLASS DAY WITH THE DAISY CHAIN AND GLEE CLUB CONCERT AND FINALLY GRADUATION WERE ALL PART OF THIS MEMORABLE YEAR. WE HAD PREPARED OURSELVES FOR WORTHWHILE AND REWARDING VOCATIONS. WE HAD FORMED LASTING FRIENDSHIPS. WE HAD GAINED AN APPRECIATION OF VALUES WHICH WOULD HELP TO DETERMINE OUR WAY OF LIFE.

AS FRESHMEN

Garbed for our initiation

Freshmen, too, are talented

AS SOPHOMORES

We enjoy our classes

MAY DAY

Our Queen is crowned

Our May Court

Our May Pole Dance

AS JUNIORS

Junior-Freshmen party

JUNIOR WEEKEND

OFFICERS — J. Robbins, J. Mac Kay, Mr. Savas, M. Callahan, M. Powden.

Caps and Gowns

Our first academic procession

Faculty, Senior reception

Seniors study too

Senior caroling

Seniors

The Final Chapter

MORE LEARNED THAN WE,

THEY TAUGHT US

THE TRUTHS WE WERE SEEKING

STRONGER THAN WE,

THEY ENCOURAGED US

TO HOLD FIRM ON OUR COURSE

WISER THAN WE,

THEY SHOWED US THE WAY

OUR FACULTY

RACHEL D. BANGS, M.S.ED.

DAVID BERGER, M.F.A.

ANNA BILLA, M.A.

HARRY S. BROUDY, PH.D.

JOHN F. BOWLER, ED.D.

ELEANOR F. CHASE, PH.D.

MURIEL C. BUCKLEY, M.S.ED.

FLORENCE DORWARD, M.A.

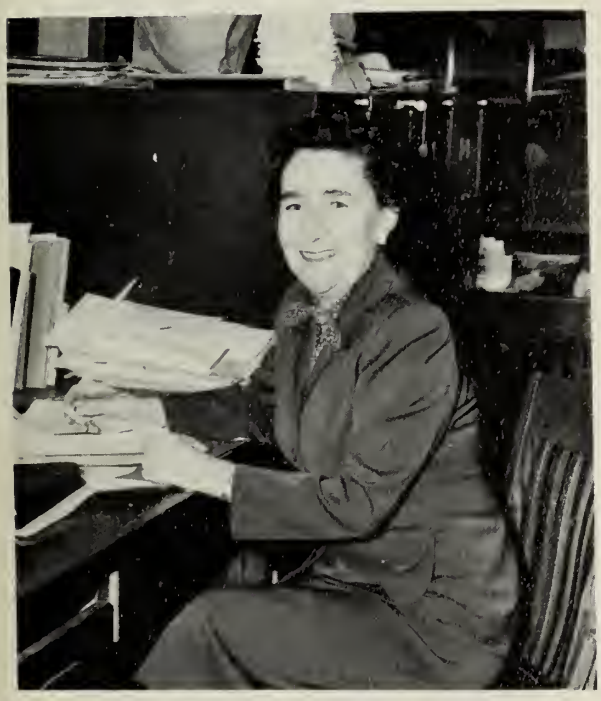

HELEN CRAWLEY, M.A.

STUART B. FOSTER, PH.D.

ALICE M. GLOVER, PH.D.

VINCENT GANNON, M.A.

RUTH HERRING, M.A.

VERA HEMENWAY, M.A.

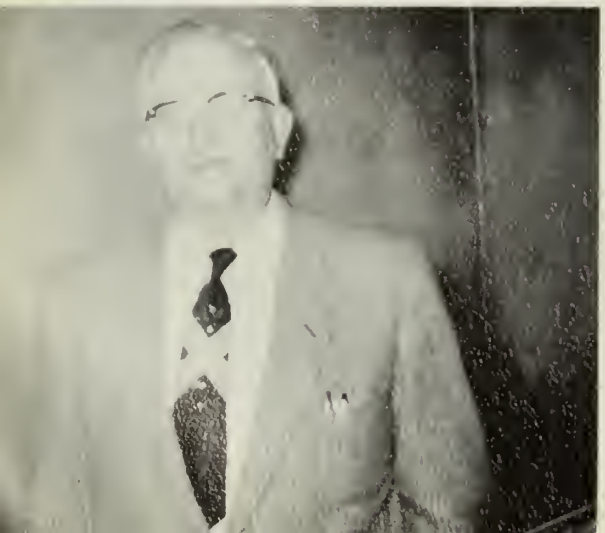

D. FRANCIS HARRIGAN, JR., B.S.ED.

AGNES HORNBY, M.S.

Faculty Meeting

JOAN E. HORRIGAN, A.M.T.

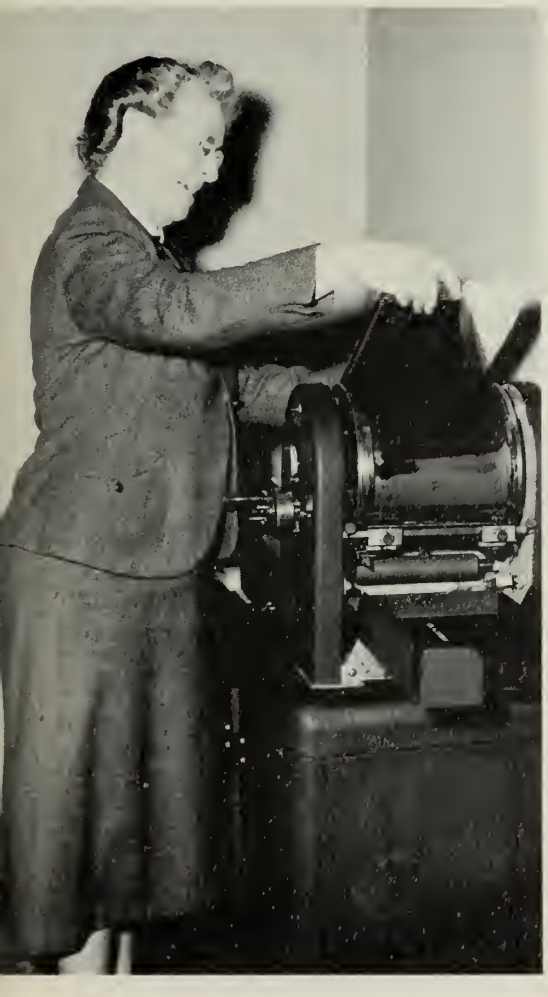

EMMA A. HUNT, M.A.

DANA N. JOST, PH.D.

DORIS KELLEY, B.S.ED.

HAZEL E. KEIRSTEAD, R.N.

ANNE M. MACKEY, ED.M.

MARION M. MAC DONALD, M.A.

MARIE P. MAHONEY, M.A.

MARY E. McGANN, ED.D.

RUTH R. MILLER, PH.D.

MADELINE E. MONROE, M.A.

Faculty-Student cooperation

MARY L. O'CONNOR, M.A.

LAWRENCE NEWELL, ED.D.

DOROTHY RICE, B.S.ED.

Field Day

GLADYS F. PRATT, M.A.

MIRIAM A. RILEY, M.A.

DEBORAH M. RUSSELL, M.A.

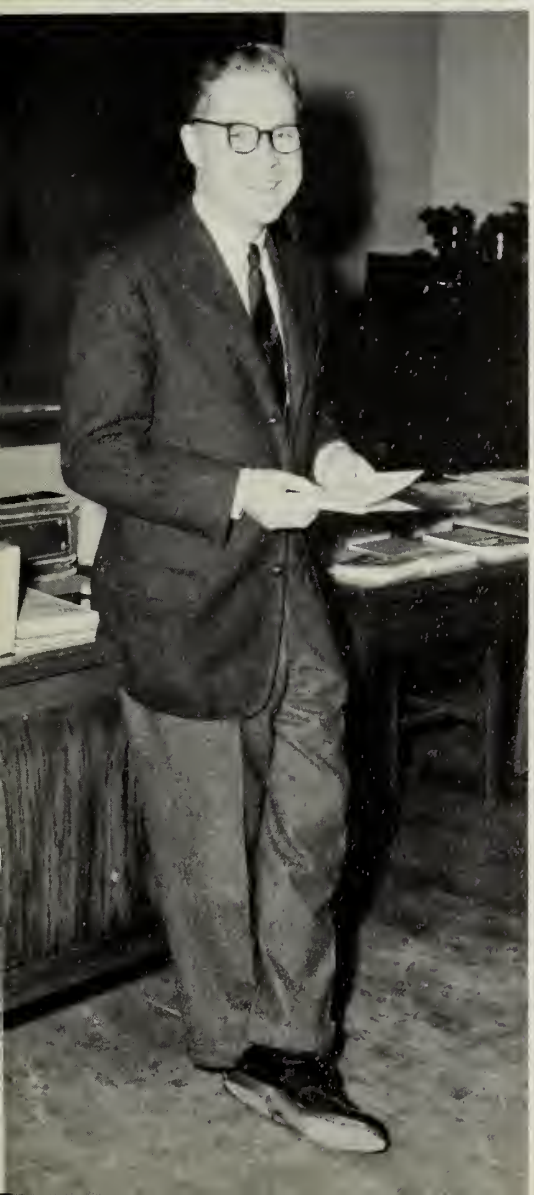

ELMER SALENIUS, PH.D.

J. McHugh and Dr. Newell

JAMES P. SAVAS, M.A.

MARJORIE SPARROW, M.A.

ADA M. SHAWKEY, M.LITT.

DOROTHY STEWART, M.S.

BERNICE N. TAYLOR, M.A.

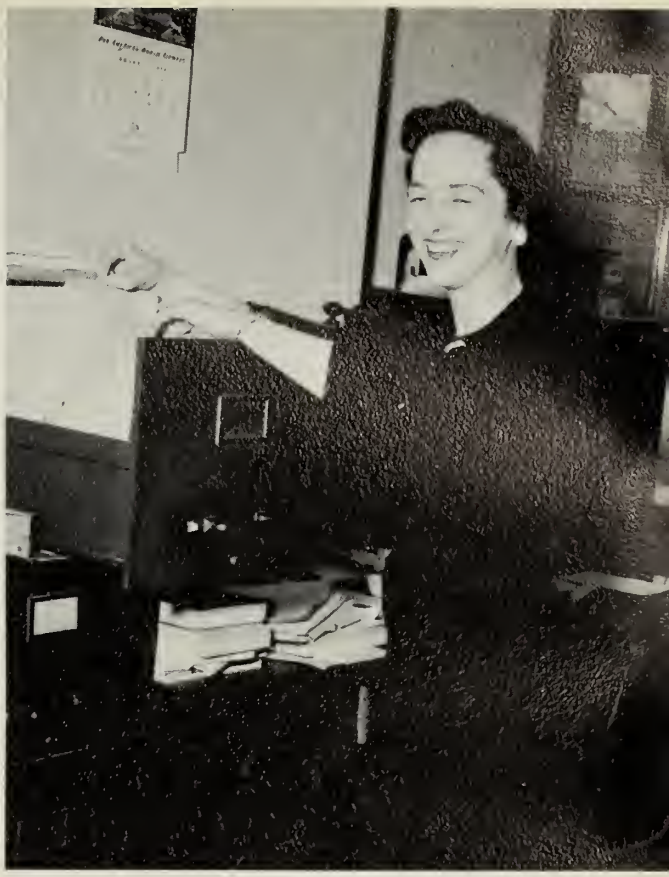

KATHRYN WILLIS, A.B.

MARGARET J. WALKER, ED.M.

Make the strokes go
the way the shape goes.

JONATHAN MAYNARD TRAINING SCHOOL

TRAINING SCHOOL STAFF: M. Dwyer, M. Bond, M. Stapleton, I. Carboneau, M. Marshall, A. Bruno, A. Spellacy, M. Donahue, A. Scipione, M. Caunt, E. Wells, E. Purcell, C. Haggerty, R. Ward, M. Hoffman.

MARY STAPLETON, PRINCIPAL

Intensive study on the lower level

OFFICE STAFF: B. LeClerc, E. Richard, M. Buckley, B. Eaton, J. Mallar.

VIRGINIA MARTIN

THE STAFF

Functioning

so that

our campus life runs smoothly

DINING ROOM STAFF — E. Houghton, J. Baker, N. Gibbons, M. Loranger, V. Fontaine, D. Ouellette.

OFFICERS — M. Devoe, M. Hain, S. Luckcraft, M. Reidy.

HORACE MANN HALL

FLORA JOHNSON

RUTH NEWELL

OFFICERS — T. Mesquita, M. Callahan, M. Manning, J. Shannon.

PEIRCE HALL

Dining Room at noon

OFFICERS — G. McGurren, E. Noonan.

DORA HARDING

CROCKER HALL

DEAN
UNDER

ENJOYING COMPANIONSHIP,

SHARING DAY-BY-DAY EXPERIENCES,

"LIVE TO THE TRUTH"

COMES ALIVE TO US

AS WE BUILD OUR RELATIONSHIPS

BASED ON THE TRUE WORTH

OF THE INDIVIDUAL

Seniors Chinese Festival

ATHLETIC ASSOCIATION,

Enjoying athletic events
Competing in Stunt Night and Frateaco Weekend
The Athletic Association brings meaning to good sportsmanship.

STUNT NIGHT

Juniors invade Art Museum

OFFICERS —
M. Foley,
G. Aspesi,
M. Wegman,
A. Looney

Faculty: When the Saints go marching in

Sophomores spread Paris charm

Freshmen visit Roosia

S. C. A.: P. Falloni, P. Barber, B. Graham, A. Levis, B. Britt, A. Teehan, E. Hamn.

President Paula Falloni

STUDENT COUNCIL ASSOCIATION

Representing the student body
Working jointly with faculty members
The S.C.A. offers the challenge of democratic government.

N.S.A. Delegate Betty Britt

S.C.A. Fall Dance

HONOR COUNCIL: Miss Hemenway, Dr. Salenius, J. Burchill, C. Nelson, H. Tracy, J. Green, R. Koslik.

THE HONOR COUNCIL

Supporting the values we deem important

Judging impartially and prudently

Our Honor Council acts toward fulfillment of a successful endeavor.

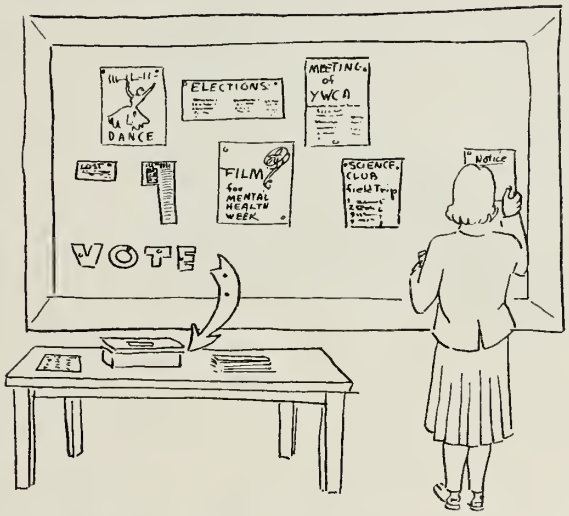

INTRA-DORM COUNCIL: B. Bell, J. Zeirold, C. Lodge, T. Mesquita, M. Powden, A. Teehan.

LIBRARY COUNCIL: Miss Pratt and B. Wilmot

Glee Club practices for Christmas.

OFFICERS — T. Mesquita, J. Richardson, M. Reid, Mr. Savas, C. Hill

MUSICAL CLUBS

Singing together in the Glee Club and Choir

Playing together in the recently organized orchestra

The Musical Clubs offer pleasure to all.

CHOIR — J. Peterson, D. Murphy, M. Delaney, C. Tenney, Mr. Savas, A. Lombard, A. Levis, J. Richardson, A. deBettencourt, S. Montalbano, P. Wilson, J. Piantedosi, S. Knowlton, C. Denahy, B. Hilliard, C. Hill, M. Nelson.

DINING ROOM COUNCIL

K. Kerls,
G. Weiman,
D. Lopes,
C. Smith,
M. Doyle,
L. Marinacci

RED CROSS CHAIRMAN:
J. Piantedosi

OFFICERS —
P. Haley,
C. Poremski,
N. Wiley,
Dr. Jost

HILLTOP PLAYERS

Sharing a love for the theater
Presenting an annual spring play
The Hilltoppers experience
self-expression
through the drama.

OFFICERS — J. Denham, Dr. Salenius, N. Norman, M. Hain, C. Blaney.

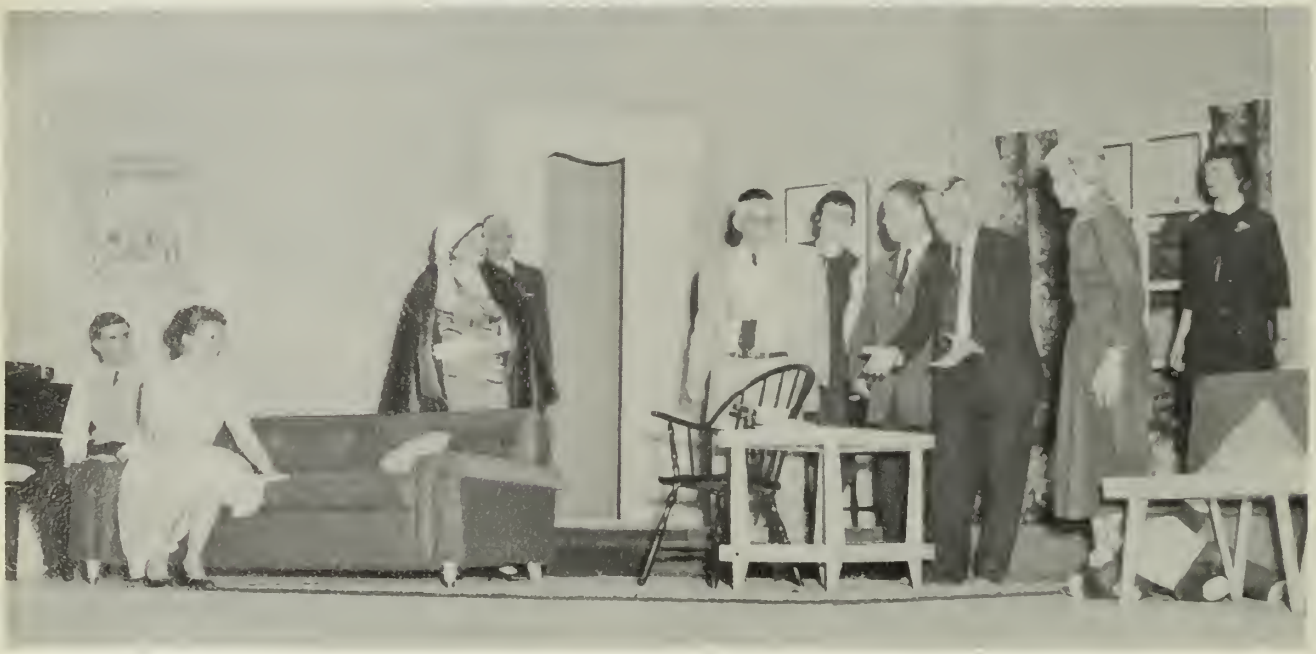

The Curious Savage

Christmas Pageant

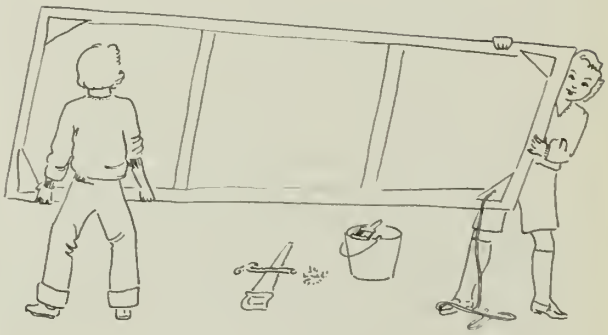

COMMUTERS

Working together to fulfill campus responsibilities

Planning together for the annual Cook-Out and Christmas Banquet

Commuters share worthwhile and pleasurable moments.

OFFICERS — P. Tierney, M. Quirk, J. McHugh, M. Butler.

Christmas Banquet

The Smoker:

Anyone for Bridge?

OFFICERS — V. Mayo, J. Zierold, B. Marsden, L. Stodden.

A.C.E.I.

Furthering our professional awareness

Providing us with occasions to work and play with children

The A.C.E.I. contributes to our educational background.

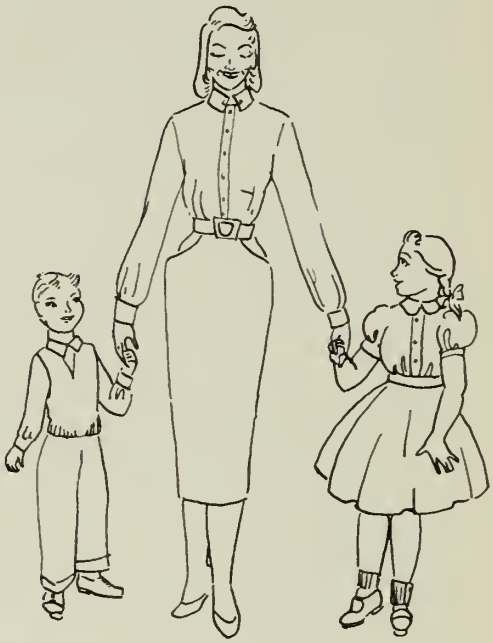

A.C.E.I. Children's Christmas Party

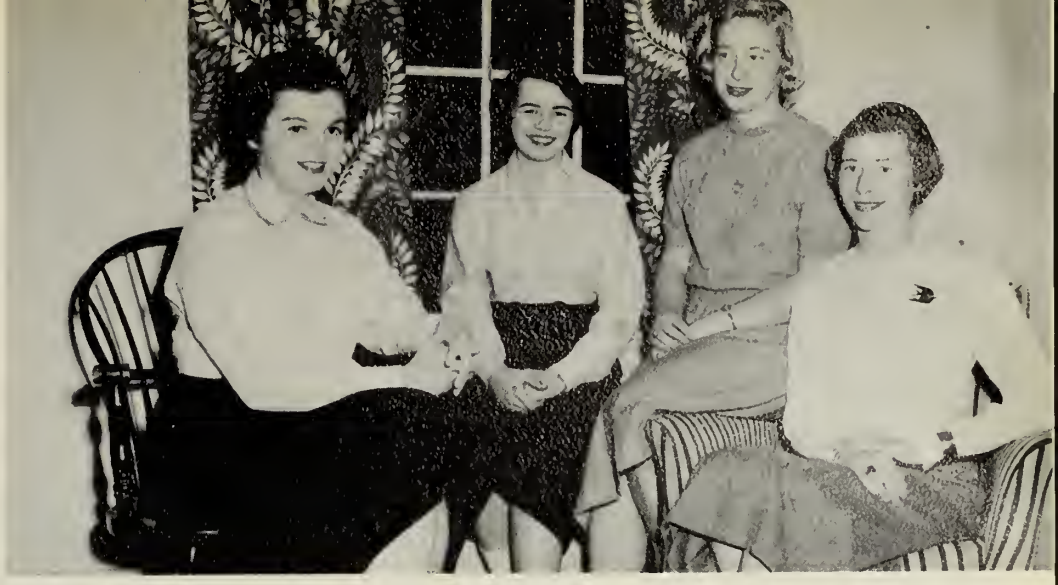

OFFICERS —
M. J. Doyle,
P. Hood,
C. Brown,
G. Salvin

HOME ECONOMICS

Sponsoring Dad and Daughter Day
Guiding us toward a better
understanding of
professional truths
The Home Economics Club balances
learning and pleasure.

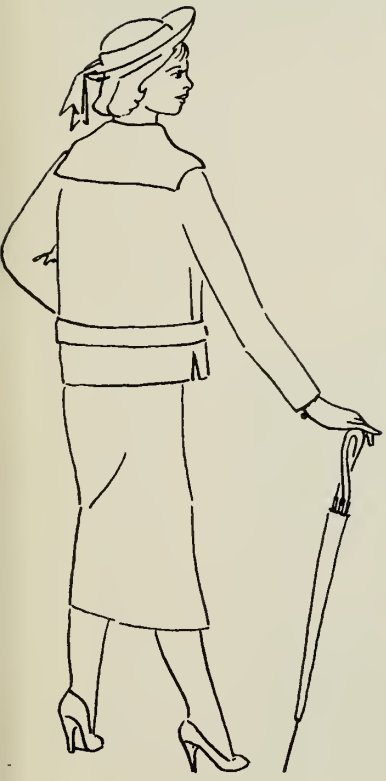

Dad-Daughter Day

OFFICERS — J. Kenney, J. Shannon, A. Lawlor

A KEMPIS

Examining religious truths
Participating in meaningful activities
Catholic students gain spiritual and social values.

Flowers for a favorite

Christmas Formal

Y.W.C.A.

Meeting for worship and enjoyment
Attaining these ends through religious and social activities
The Y.W.C.A. helps to teach us the truths necessary for successful living.

OFFICERS —
M. O'Brien,
Miss Hemenway,
J. Gray,
M. Dickey,
M. Armstrong

GATE POST STAFF: M. Hain, E. Mannos, M. Dee, M. Nigro, P. Brown, M. Hamilton, M. Manning, B. Turner, P. Delahunt, K. Lodge, N. Norman, L. Trey, P. Haley.

GATEPOST

Compiling and distributing the news
Cooperating to meet deadlines
The Gatepost keeps us aware of
campus happenings.

Mr. Roy and Editor Dee

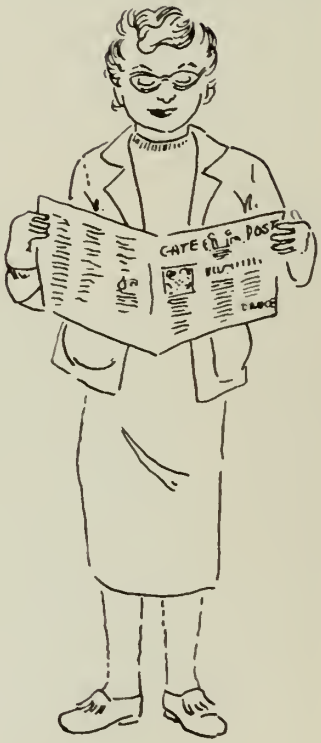

DIAL

Employing talent from many fields
Preserving memories of our college days
The Dial becomes a symbol of pride and accomplishment.

DIAL STAFF: N. Norman, V. Smith, J. Saxton, A. Lyons, H. Tracy, M. Green, A. Melcher, M. Dalrymple J. Robbins, C. Blaney, J. Fuller, P. Delahunt.

The Dial goes to press

Joan and Jenifer at work in the Dial Office.

ON THEIR WAY TO LEARNING

THE TRUTHS WHICH FRAMINGHAM OFFERS,

SHARING WITH US

THE TRADITIONS OF OUR COLLEGE,

FOLLOWING US,

PROFITING BY OUR MISTAKES.

THE UNDERCLASSMEN

JUNIORS

OFFICERS
J. Goslant,
V. Mills,
B. Turner,
M. Hamilton

P. Kenney,
S. Sterling,
M. Monahan,
E. Restaino,
C. Moran,
E. Hynes,
M. St. Germain,
M. Doyle,
E. Noonan,
E. Crean.

S. Baker,
M. Antonellis,
M. Boyce,
J. Peterson,
H. Walkup,
A. Benger,
S. Campo,
M. Noonan,
D. Goodman,
A. Conry,
S. Walkinshaw,
M. Fahey,
C. Janse,
E. Costa,
P. Stankard,
C. Celi,
M. Mahoney,
F. Ahern.

A. Mielnicki,
F. Boyle,
L. Driscoll,
P. Hood,
A. Lombard,
G. Crosby,
P. Ennis,
E. Mannos,
E. Kellem,
A. Bearce,
V. Tryphonas,
M. Reid,
B. Graham,
C. Rowean,
M. McCauley,
F. Kane,
M. Madden,
J. Walsh,
A. Lawlor,
B. Harris,

N. Coyne, B. Bullock, A. Teehan, B. Britt, R. Anderson.

B. Armstrong,
J. Johnson,
P. Milnes,
S. Barros,
P. Wilson,
L. Moran,
M. Coxon,
S. Grannum,
R. Sheppard,
J. Lieberg,
M. Quirk,
B. Bell,
J. Piantedosi,
R. Delaney,
C. MacDonald,
K. McLeavy,
M. Kiley,
F. O'Connell.

M. Foley,
J. Hardiman,
M. Hamilton,
S. Luckcraft,
R. Sheppard,
E. Formalarie,
J. Goslant,
J. Arsenault,
M. Ryan,
M. Sarno,
P. Brown,
J. Shannon,
A. McGowan,
B. Brady,
C. Simpson,
M. Frankenburger.

V. Plante,
B. Turner,
A. Mielnicki.

J. Wilkie,
P. Holt,
J. Barrett,
K. Manackas,
C. Slatkavitz,
M. Morgan
J. Lyons.

SOPHOMORES

P. Skudlark,
N. Wiley,
J. Kelly,
G. Reen,
J. Denham,
C. Brown,
M. Reidy.

Bermuda Bounce

E. Lane,
M. McDonald,
C. Poremski,
C. Dube,
C. Nelson,
J. Gray,
H. Nicholas,
A. Barrett,
D. McRae.

M. Mullins,
M. Grady,
M. Nelson,
A. Leoni,
M. O'Brien,
E. Johnson,
R. Capodanno,
J. Lawlor,
A. Clark,
B. Castellano,
J. Haley,
J. Blanchard.

J. Higgins, J. O'Neil,
A. Sullivan, C. Leonard,
H. Moloney, J. Doull,
V. Campisi, P. Haley,
S. Henriques, D. Bissell,
P. Daley, R. Warren,
M. Cahill, B. Keeler,
J. Clark, W. Walsh,
M. LaRose, L. Frizzell.

B. Crockett,
A. Krebs,
M. Doyle,
M. Thiesfeldt,
M. Minahan,
S. Deweese,
S. Weaver.

M. Callahan,
F. Coughlan,
J. Richardson,
B. Frost,
J. Williams,
C. Kenna,
J. Denahy,
J. White,
J. Hamblet,
J. Lafford,
S. Knowlton,
M. Rogers,
P. McGinnis.

E. Dreher,
J. McLaughlin,
B. Curley,
C. Murphy,
M. Vahey,
L. Westfall,
N. Ciampa,
S. Montalbano.

J. Volpe, E. O'Neil,
J. Teir, M. Surette,
P. Fahey, J. LaFauci,
M. Doran, R. Lynch,
J. Griffin, N. Couch,
E. Crowley.

FRESHMEN

A. Cummins,
C. Soloway,
V. Lofty,
B. Verros,
J. Long,
M. Mellody,
E. O'Leary,
G. Maloney,
B. Balloy,
R. Walsh,
B. Szymanski,
S. Deneen,
A. Crowell,
J. Lynch,
J. Fleming,
P. Ricci,
S. McCormack,
L. Clifford,
M. Galvin.

J. Laing,
J. Dapson,
V. Rand,
J. Des Roches,
P. Harrison,
B. Frost,
P. Allen,
J. Page,
M. Hayes,
B. Cavanagh,
K. Kerls,
J. Farley,
A. McGinley,
G. McGurren,
A. Kazokas,
K. Kramer,
D. Bernier,
B. Hull,
N. Sullivan,
V. Edson,
E. Fleming, E. Lindholm.

F. Di Matteo,
V. Baldi,
F. Jacoboni,
J. O'Connor,
R. Keating,
J. Kinney,
N. Gustavasan,
J. Bussey,
C. Dame,
E. Ferris,
E. deBettencort.

J. Stanlake,
C. Girard,
P. Cronin,
G. Driscoll,
C. Robson,
D. Keller,
D. Manzelli,
M. Lyons,
S. Adams,
E. Riley,
P. Tighe,
W. O'Brien,
N. Tanner,
B. Fancy,
A. Walsh,
P. Murray,
P. Freeman.

N. Wainwright, M. McInnes, A. Johnson, P. Nolan, R. Cooney, R. Curtin, P. Branagan, J. Rice, M. O'Neill, S. Henderson, I. Davis, P. Fowler, J. Schneider, M. Bloom, P. Jengo, M. Page, E. Robinson, L. Valakis, C. Bramble, J. Connelly, N. Crawford, J. Allen, M. Flanagan, C. Hulse, M. O'Brien, S. Leonard, M. Bernhardt, V. Weiman.

N. Dexter, M. O'Keefe, J. Dahart, C. White, K. O'Brien, H. Partyka, A. Kenny, N. Cooney, M. Quirk.

Initiation

OFFICERS

N. Sullivan, M. Sheehy, H. Partyka, M. O'Keefe.

C. Mello, M. Gamari, B. Saltman,
S. Vangel, H. Merrill, D. Murphy,
B. Head, E. McDevitt, J. Cahill,
C. Dennehy, J. Rooney, B. Sleczkowski,
P. Walsh, L. Marinacci.

OFFICERS
K. Manackas, B. Keeler,
P. Shannahan, L. Fowler.

M. O'Brien,
E. Rosencranz,
C. Leavitt,
D. Boulanger,
M. Hamilton,
T. Montminy,
P. Reiniche,
N. Farrow.

J. Schwendenman,
M. Geary,
H. Kelly,
P. Erst,
N. Williams,
N. Thomas,
P. Laing,
J. Taylor,
A. Cabral,
E. McGinnis,
C. Quinn,
N. Washburn.

B. Hobin,
T. O'Connell,
E. Sheehan,
E. Rooney,
P. McCrea,
C. Roach,
M. Winslow,
A. Clancy,
A. Johnson,
E. Dwoling.

P. Randazzo,
C. Leavitt,
C. Hunt,
L. Crump,
J. Farrar,
M. Thorburn,
R. Taggart,
B. French,
P. Atkinson,
V. Moss,
B. Bellows,
M. LaClaire,
J. Pearson,
M. Larsen,
I. Gilbert.

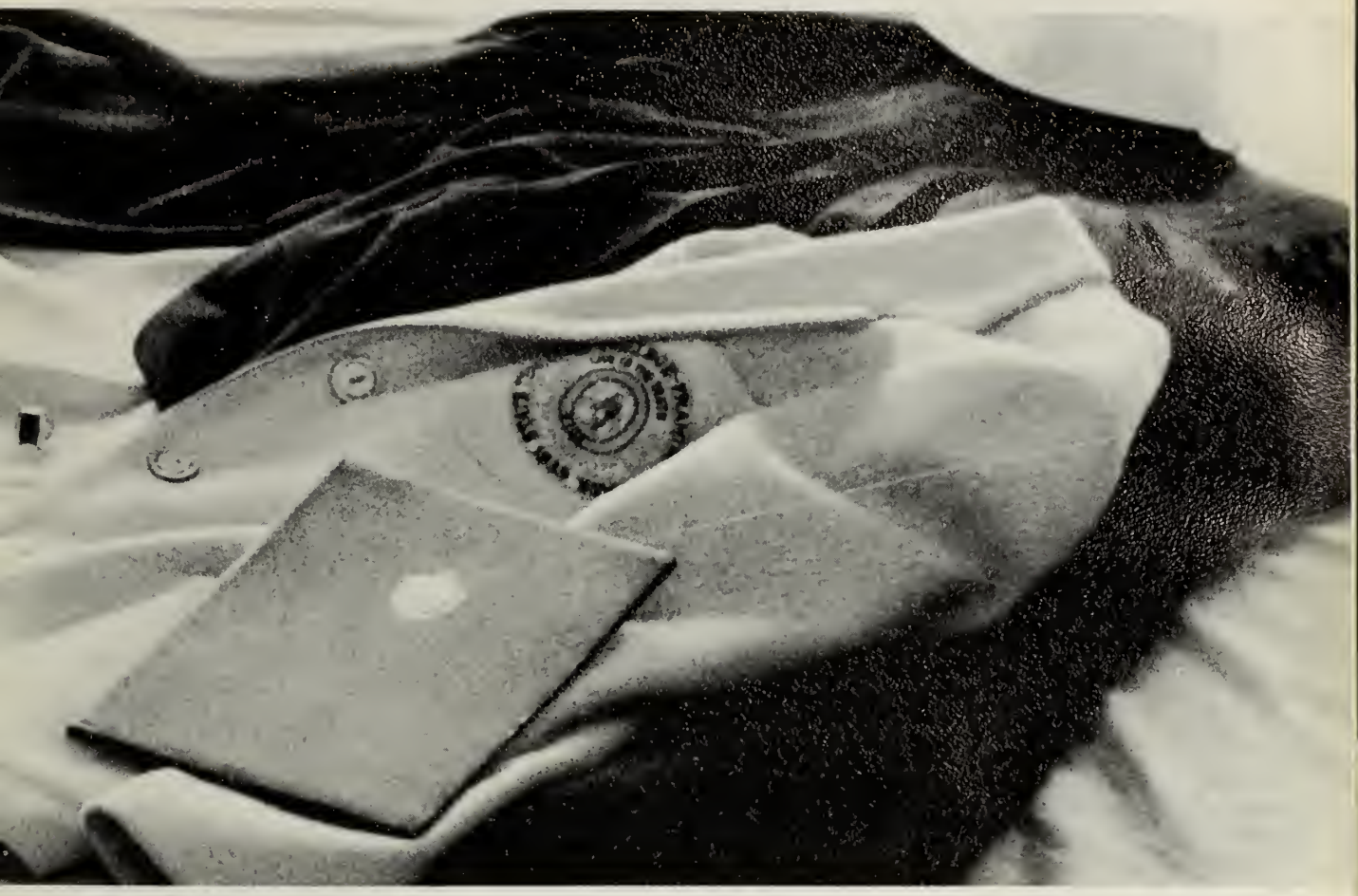

OUR BEANIES CAME FIRST

OUR BLAZERS WITH COLLEGE SEAL FOLLOWED

OUR CLASS RINGS MARKED THE THIRD STEP TOWARD OUR GOAL

OUR CAPS AND GOWNS SYMBOLIZED THE ATTAINMENT OF OUR SENIORITY

OUR DIPLOMA WILL BE A LIFE-LONG REMINDER OF THE TRUTHS

WE LEARNED AT FRAMINGHAM

SENIOR YEAR

JOAN MACKAY

A personification of beauty and leadership, an incurable romantic, Our May Queen

JUNIOR YEAR

PAULA FALLONI

Laughing eyes inspire friendship, capable leadership inspires confidence

SOPHOMORE YEAR

JANE (Corcoran) HART

Contributed much to our class, inexhaustible capacity for leadership, our "Corky"

FRESHMAN YEAR

MARGARET DeWIRE

"Joan", fiery curls, fastidious dress, abounding energy

JEAN AHEARN

An alert mind, a personality as bright as her hair

BARBARA AINSWORTH

Always ready with a joke, a good sport, an adroit composer of fables

JEAN ALMOND

A beautiful blonde, carefree and casual, serious only on occasion

NATALIE (MacDonald) BALLATA

A senior bride, taking every thing in stride, unassuming and genuine

S. EUGENIE BAKER

A staunch individualist with the courage of her convictions

PEARLE BARBER

Athletic ability, effortless and amicable leadership

MARY BELCHER

Willing and eager to help, pleasant to know, kindly and thoughtful

CLAIRE BLANEY

Sincere, industrious, and forthright, one who gives of herself

CAROLYN BLOSSOM

Combines musical ability with athletic apitude and a sunny smile

BEVERLY BORDEN

A friend worth knowing, our tennis star, the first Home Ec to sign a teaching contract

MARYANNE BORRELLI

Refreshing qualities, a touch of the pixie, a radiant smile

CYNTHIA BOURBEAU

Cameo beauty, a charming voice, wistfulness and sweetness of manner

ELINOR BUCKLEY

An unhurried air, laughing eyes and droll humor

MARGARET BUCKLEY

Perseverence and common sense sparked with humor and understanding

JOAN BURCHILL

Dancing feet and curly hair, depth of character, sincerity of purpose

CLAIRE BURGESS

A soft voice denoting a calm and even disposition, steadfast and true

MARGARET CALLAHAN

Wit and capability combined in a memorable personality

JANE CANNING

Warm and serene nature, skilled hands always busy

NANCY CARNIE

Enviable height, collegiate manner, weakness for skiing and Bermuda shorts

PATRICIA CARTY

A vivacious colleen, loquacious and fun to know

MAUREEN CASHMAN

Smiling eyes characterize a bubbling vitality and highlight a shy appeal

MARGUERITE CHENEY

Casual attitude, a heart of gold, a blush for every occasion

BARBARA CONNERNEY

An industrious student with a wealth of funny anecdotes

ELEANOR COONEY

An easy smile, a dry humor, an enthusiasm for bridge

PATRICIA COSTA

A store of witty remarks, spontaneous laughter, a casual air

HARRIET CUTTING

Meticulous in manner, loyal and helpful in friendship

MARY DALEY

A bewitching smile radiating friendliness and depth of beauty

MARY LEE DALRYMPLE

An attractive combination of vivacity, poise, and intelligence

MAUREEN DEE

Would-be psychologist with an outstanding sense of humor, dedicated to the theatre

PRISCILLA DELAHUNT

An exotic charm and personality, a flair for the unusual

MAUREEN DELANEY

Touch of a dreamer, love of art, superior taste

CLAIRE DeLATHAUWER

An unique accent, a carefree outlook enhanced by a friendly nature

NORMA ANN DeNAPOLI

Seriousness of purpose brightened by a sincere and captivating smile

MARY DEVOE

Sweetness personified, endowed with cleverness and imagination

MARJORIE DICKEY

A casual, cheerful disposition, a flair for friendship

DORIS FAGERBERG

Sweden's contribution to our college, calm, sincere and conscientious

MARY FAHEY

A serene outlook, practical wisdom lightened by patience and kindness

KATHLEEN FLYNN

Soft-spoken and warmhearted nature, a demure dignity

MARIANNE FORSTER

Natural poise, unhurried and gentle demeanor

JOYCE FULLER

A talented artist, outwardedly reserved, inwardly radiant

AUDREY FULTON

Quiet, serene person, an excellent student with a fondness for kittens

ELAINE GAGNON

"Notre ami française," with a quiet reserve sparked by twinkling eyes

JANE GALVIN

Light-hearted, an able musician with a flair for fashion

MERRILEE GATES

A fine person radiating friendliness and dependability

JEAN GOODELL

Happy-go-lucky femininity enhanced by delicate features and natural grace

JANE GREEN

A certain fastidiousness, an alert mind, disarming dimples and a serene manner

MARY GREEN

The life of many a class, master of repartee, a girl with much to offer

PATRICIA HAAS

Compatible and understanding with an infectious giggle

MARIE HAIN

"Ricky", clever, conscientious, and unassuming with a whimsical air

EVELYN HAMN

Listed high in campus popularity, a real student, a good-natured and loyal friend

GERALDINE HAMPE

Sincere, unaffected manner, lustrous red hair, droll humor

BARBARA HART

Quiet charm enhanced by sparkling eyes and natural curls

M. ARLENE HIGGINS

"Bunny", reserved until well known, enjoyable companion

CYNTHIA HILL

Talented fingers, exceptional ability, never-to-be-forgotten wit

POLLY HILLIARD

A shy, unspoiled charm, a calm and industrious attitude

MARTHA HOAG

Interest in world affairs, instincts of a gypsy, a philosopher

MARY HURLEY

Sincere friendliness combined with a little girl quality

MARY LUCILLE HOLT

Unequaled casualness, ready good humor, a characteristic grin

ELEANOR IGOE

Infectious chuckle, questioning intellect, seriousness of purpose

JANET JENKINS

College hair stylist, exuberant, possessor of a hearty laugh

JUDITH JOHNSON

An extremely capable student, serene and dignified

JOANNE KELLEY

A Charleston expert with a lovely voice and a vivacious way

JEANNE KENNY

An able executive with an easy-going attitude, a European traveller

MARILYN KENNY

Winsome, a diminutive package of friendliness

MARGARET KILGALLON

A constant smile, a cheerful word, well-liked by all

ELIZABETH KING

Sedate — sometimes, firm in her beliefs, loyal to her principles

NANCY KING

Laughing eyes, a touch of sophistication, a relaxed charm

ROSE KOSLIK

Her nature competent and industrious, her appearance immaculate and tasteful

MARY KRISTOFF

Quiet, steadfast, and good-hearted, author of lovely poetry

ANN LARSEN

Recent addition to our class with a fine sense of humor, a talent for creating ceramics

ELEANOR LEIGHTON

Poised and dignified, reveals her thoughts among friends

ANN LEVIS

A depth of understanding masked by a light-hearted manner

CATHERINE LODGE

An accomplished musician, offering a ready wit and lasting friendship

DOROTHY LOPES

Sureness of purpose and ability to perform lead toward success

ANN LYONS

Endowed with an enviable speaking voice, frequent customer at Hutch's, endeared to all

ROSEMARY MAGARDO

An industrious and sometimes excitable nature, an eye for the future

ELIZABETH MAHER

Sweet and unpretentious with a subtle sense of humor, comfortingly quiet

HELEN MALLOY

A well balanced personality displaying depth of character, intelligence and humor

MARY MANNING

Independent of thought, the acme of efficiency, the essence of friendliness

ELIZABETH MARSDEN

Amiable with a cooperative spirit and sympathetic understanding of human nature

GLORIA MASON

A successful combination of homemaker and student, intelligent and alert

VIRGINIA MAYO

Depth of character, a sunny outlook, a gracious manner

GRACE McCARTHY

Beautiful eyes and charming smile light a serene and even-tempered nature

JACQUELINE McCARTHY

A dynamic disposition that brightened our classes

MARY ELLEN McDONALD

A sparkling conversationalist with expressive eyes, firm beliefs

HELEN McELHINEY

A strict business girl, amateur mechanic, noted for her thrift

PAULA McGOVERN

Commanding height, beautiful hair, an interest in merry-making

JOAN McHUGH

Intelligent and versatile, finds pleasure in debate

ANNA MELCHER

Creative and cooperative, casually capable with a merry glance

ANNE MURPHY

Carefree commuter with endless vitality under a quiet veneer

MARIA NIGRO

A "39" Ford her trademark, an understanding and sympathetic nature her key to friendship

NANCY NORMAN

"L'artiste" A mature point of view, enviable grace and creativity

ELEANOR OLSEN

Loyal friend, spontaneous and ready for fun, adept at crafts and bowling

MARY FAITH PEPPARD

Thoughtful and generous, gifted in modern dance

JEANNE PICCIUOLO

"Pitch", energetic and proficient, excels in many sports

MARCIA POOLE

Eyes that dance, a flair for fashion, twice our class treasurer

MARTHA POWDEN

Skilled impersonator, riotous story teller, effervescent personality

MARGARET POWER

Keen sense of humor, ability to transform the ordinary to the unusual

ELEANOR QUINZANI

Comfortingly serene, understanding and sincere, good natured

BRENDA RALPH

Displays light-hearted humor and whole-hearted generosity, a girl to remember

ANN MARIE REYNOLDS

Pert and poised, with a winning smile and great vitality

JANICE ROBBINS

Magnetic personality, distinctive contagious laugh, sparkling wit

GERALDINE SALVIN

Intelligent, versatile, personable, an all-round girl

JENIFER SAXTON

A dynamic mixture of charm and maturity, possessing depth of character and thought

MAUREEN SCRIBNER

Enthusiastic and vivacious manner, a mischievous twinkle in her eyes

DIANE SCOTT

Elfin appearance, innocent charm, gay and spirited, occasionally serious

CLAIRE SCOTTON

A curly-haired asset in any group, for study or for fun, avid menu collector

CLAIRE SHEIL

Nonchalant air, continual smile, marked ability

CAROLYN (Dike) SHERRY

A Senior bride, a petite blonde, sparkling and vivacious

CAROLE SMITH

Reserved, sociable, a conscientious and capable student

VIRGINIA SMITH

Gifted with patience and sincerity, rarely seen without her camera, indispensable to her yearbook

LINDA STODDEN

Enviable height, shining eyes betraying unexpected humor

NATALIE STONE

Loyal Hamilton girl, enthusiastic about sporting events, congenial and resourceful

RUTH STRONACH

Vibrant personality, calm and comforting manner, meticulous

PATRICIA SULLIVAN

A pleasure to know, sunny disposition, bright, carefree attitude

CECELIA SUMMERS

Realistic approach to life, warm and considerate personality

GERALDE SWEENEY

An exceptional student with a keen questioning mind

MILDRED TALMADGE

Wisdom and enthusiasm make an interesting and successful combination

MARY LOU THOMPSON

Well-informed conversationalist, sympathetic listener, helpful friend

NANCY TARANTO

A cooperative and dependable nature, a weakness for pretty earrings

HELEN TRACY

"Nancy" to all, coiner of unusual expressions, a natural leader, loyal and true

LOUISE TREY

An inward calm, mirrored in a soft-spoken and industrious nature

MARILYN TUCK

Natural feminine grace, quiet dignity, sweetness and earnestness pleasantly combined

ANNA TURPIN

Serious manner veiling exuberant enthusiasm, a friendly spirit, an even disposition

LORRAINE VERZONE

Ladylike, thorough and efficient in all her endeavors, a serious student

MARY (Fitzgerald) TYNAN

Realistic, capable of getting things efficiently accomplished, full of fun

MYRA WEGMAN

Irrepressible giggle, athletic ability, a fun-loving personality

JACQUELINE WHIPPEE

Good natured, ready and willing to help, courteous and thoughtful

BARBARA WHIPPLE

Conscientious and loyal worker, a good student, Sugar Loaf devotee

BARBARA WILMOT

"Diz", a heart of gold to match her curls, unforgettable "bon mots"

JUNE WILSON

Viewing life calmly, confidently, a generous, warm-hearted person

GRETCHEN WORCESTER

Happy-go-lucky, cheerful, devoted to her Ford

JOAN ZIEROLD

Artistic inclination, a demure manner, a soft-spoken charm

DIRECTORY

SENIOR DIRECTORY

AHEARN, JEAN ELIZABETH

Elementary 270 Main Street, Natick
A.A. 1, 3, 4; A.C.E.I. 3, 4; A Kempis 1, 3, 4; Commuters' 1, 3, 4; Freshman Banquet Committee; Junior Weekend Committee.

AINSWORTH, BARBARA ANN

Home Economics 61 Fletcher Street, Roslindale
A.A. 1, 2, 3, 4; A Kempis 1, 2, 3, 4, Secretary 2, 3, Board 4; Hilltop Christmas Pageant 1; H.Ec. 1, 2, 3, 4, Board 4; Dial 1; Frateaco Volleyball 1, Teniquoit 3, Talent Show 3; Class Hockey 1, Basketball 1, 2; Junior Informal Committee 3; Junior Weekend Committee 3.

ALMOND, JEAN MARIE

Home Economics 28 Coolidge Road, Belmont
A Kempis 1, 2, 3, 4; A.A. 1; Commuters' 1, 2, 4; H.Ec. 1, 4; Spirit of Spring 3; May Day Court 2.

BAKER, SARAH EUGENIE

Elementary 923 High Street, Westwood
Y.W.C.A. 1, 2, 3, 4.

BALLATA, NATALIE (MAC DONALD)

Elementary 66 Langdon Avenue, Watertown
A.C.E.I. 1, 2, 4; Hilltop 1, 2; Y.W.C.A. 1, 2.

BARBER, PEARLE EDNA

Elementary 118 Main Street, Northfield
A.A. 1, 2, 3, 4, Badminton 4; Board 3, 4; A.C.E.I. 2, 3, 4; Glee Club 1; Y.W.C.A. 1, 2, 3, 4, Dance Committee 3, 4; Chairman of Student Christian Movement 2, 3, Cabinet 2, 3; Faculty-Student Hospitality Committee 3; Frateaco Dance Co-chairman 4, Hospitality Committee 3, 4, Volleyball 1, 2, 3, 4, Manager 3, 4, Captain 4; Judiciary Board Chairman 4; Mother Daughter Tea Co-chairman 1; S.C.A. 2, 3, Class Representative 2, First Vice-President 4; Student Advisor 3; Junior Class Secretary; Junior Weekend Committee.

BELCHER, MARY LOUISE

Home Economics 336 Webster Street, Rockland
A.A. 1, 2, 3, 4; H.Ec. 1, 2, 3, 4; Y.W.C.A. 1, 2, Secretary 2; Frateaco Cheerleader 1, 2, 3, Captain 2; Pierce Hall Secretary 1.

BLANEY, CLAIRE ANN

Elementary 901 East Broadway, South Boston
A.C.E.I. 1, 2, 3, 4, Christmas Party Committee 2, 3, 4, Literary Committee 2, Publicity Committee 3; A Kempis 1, 2, 3, 4; Hilltop 2, 3, 4, Christmas Pageant 2, 4, Stage Manager 2, Spring Play Committee 2, 3, Board 2, 4, Treasurer 4; Y.W.C.A. 4; Dial Data Editor 4. Faculty-Student Budget Committee 4; Gate Post 2; Mart 2; Sophomore Hop Committee; Stunt Night Co-chairman 4.

BLOSSOM, CAROLYN

Elementary Western Avenue, Sherborn
A.A. 1, 2, 3, 4; A.C.E.I. 1, 2, 3, 4; Commuters 1; Glee Club 4; Y.W.C.A. 2, 3, 4, Dance Committee 3, Cabinet 4; Chapel Organist 2, 3, 4; Faculty-Student Chapel and Assembly Committee 4; Frateaco Volleyball 1, 2, 3, 4, Captain 4.

BORDEN, BEVERLY JANE

Home Economics 11 Winthrop Lane, Holden
A.A. 1, 2, 3, 4, Board 3; Hilltop 1, 2; H.Ec. 1, 2, 3, 4; Y.W.C.A. 1, 2, 3, 4.

BORELLI, MARY ANNE

Elementary 673 Central Avenue, Needham Heights
A.C.E.I. 1, 4; A Kempis 1, 4; Commuters 1, 2, 4; Glee Club 1, 2, 3, 4; Mart 2.

BOURBEAU, CYNTHIA ANNE

Elementary 269 Union Street, Franklin
A.C.E.I. 3, 4; Commuters' 1, 4; Glee Club 1, 4.

BUCKLEY, ELINOR

Elementary 10 Loveland Road, Brookline
A.A. 1, 2, 3, 4; A Kempis 1, 2, 3, 4; Commuters' 1, 2, 3, 4; Gatepost 1.

BUCKLEY, MARGARET

Elementary 166 Vassal Lane, Cambridge
A.A. 1, 2, 3, 4; A.C.E.I. 3, 4; A Kempis 1, 2, 3, 4; Commuters' 3, 4; Frateaco Field Hockey 2.

BURCHILL, JOAN LOUISE

Home Economics 155 Stratford Street, West Roxbury
A.A. 1, 2, 3, 4, Board 2, Executive Secretary 3; A Kempis 1, 2, 3, 4, Board 2; Gate Post 1, 2, 3, 4, Art Editor 3, 4; Hilltop 1; H.Ec. 1, 2, 3, 4, Barbecue Co-chairman 3; Faculty-Student Hospitality Committee 3, Campus Improvement Committee 4; Frateaco Cheerleader 1, 2, 3, Dance Chairman 2; Honor Council 4; Quiet and Order Committee 2; Crocker Hall Vice-President 3; Junior Informal Committee 3; Faculty-Senior Tea Co-chairman 4.

BURGESS, CLAIRE LUCILLE

Elementary Valley Road, Barre
A.A. 1; A.C.E.I. 1, 2, 3, 4; Glee Club 1; Y.W.C.A. 1, 2, 3, 4.

CALLAHAN, MARGARET

Elementary 50 Florence Avenue, Arlington
A.A. 1, 2, 3, 4, Secretary 2, Vice President 3; A.C.E.I. 1, 2; A Kempis 1, 2, 3, 4; Faculty-Student Chapel and Assembly Committee 2; Frateaco Basketball 1, 2, 3, 4, Manager 4; Gatepost 2; Peirce Hall President 4; Student Cooperative Association 1, 4, Class Representative 1, Dance Co-Chairman 2, 3; Stunt Night Co-chairman 3; Senior Vice President.

CANNING, JANE DELIAH

Home Economics Charlton Street, Rochdale
A Kempis 1, 2, 3, 4; Commuters 1; H.Ec. 1, 2, 3, 4; Faculty-Student Curriculum Committee 4; Student Advisor 4.

CARNIE, NANCY ROSS

Home Economics 22 Gulliver Street, Milton
A.A. 1, 2, 3, 4; Hilltop 1, 2, 3, 4; H.Ec. 1, 2, 3, 4; Y.W.C.A. 1, 2, 3, 4; Dad-Daughter Day Committee 2.

CARTY, PATRICIA MARY

Elementary 11 Bancroft Street, Watertown
A.A. 1, 2, 3, 4; A.C.E.I. 3, 4; A Kempis 1, 2, 3, 4; Commuters' 1, 2, 3; Glee Club 1; Frateaco Basketball 4.

CASHMAN, MAUREEN ANN

Elementary 115 Salem End Road, Framingham Centre
A.A. 3; A.C.E.I. 4; A Kempis 4; Commuters' 2, 3, 4, Christmas Banquet Committee 3, Cookout Committee 4; Gate Post 1; Mart 3.

CHENEY, MARGUERITE JULIE

Home Economics 65 Freeman Street, Wollaston
A.A. 1, 2, 3, 4; A Kempis 1, 2, 3, 4; H.Ec. 1, 2, 3, 4; Dad-Daughter Day Committee 2.

CONNERNEY, BARBARA ANN

Elementary 344 School Street, Waltham
A.A. 4, A.C.E.I. 1, 2, 3, 4, Christmas Party Committee 3; A Kempis 1, 2, 3, 4; Hilltop 4; Student Advisor 3; Sophomore Hop Committee.

COONEY, ELEANOR

Elementary 81 Varick Road, Waban
A.C.E.I. 3, 4; A Kempis 1, 3, 4; Commuters' 1, 2, 3, 4, Christmas Banquet Committee 3, Cookout Committee 4; Glee Club 1, 4; Faculty-Senior Tea Committee 4.

COSTA, PATRICIA

Elementary 3 Carl Street, Newton Highlands
A.A. 1, 2, 3, 4; A.C.E.I. 1, 2, 3, 4; Commuters' 1, 2, 3, 4, Christmas Banquet Committee 3, Cookout Committee 4; Gate Post 4.

CUTTING, HARRIET SUZANNE

Elementary 57 Grant Street, Waltham
A.A. 3; A.C.E.I. 1, 2, 3, 4, Literary Committee 2, Christmas Party Committee 4; A Kempis 1, 2, 3, 4; Faculty-Student Hospitality Committee 4; Sophomore Hop Committee.

DALEY, MARY CLARE

Home Economics 35 Hillcrest Street, West Roxbury
A.A. 1, 2, 3, 4; A Kempis 1, 2, 3, 4, Board 1, Treasurer 2, Winter Formal Co-Chairman 3, Chairman 4; Hilltop 4; H.Ec. 1, 2, 3, 4; Dial 4; Frateaco Cheerleader 1, 2, 3, Captain 3; Interdorm Committee 3; Quiet and Order Committee 2; May Day Court 2; Class Treasurer 3; Junior Informal Committee 3.

DALRYMPLE, MARY LEE

Elementary 19 Thayer Street, Milford
A.A. 1; A.C.E.I. 1, 2, 3, 4; A Kempis 1, 2, 3, 4; Commuters' 1, 2, 3, 4, Christmas Banquet Committee 2; Glee Club 1; Dial Literary Editor 4; S.C.A. Class Representative 4.

DEE, MAUREEN CHARLTON

Elementary 11 Fairmont Street, Winchester
A.A. 3; A Kempis 1, 2, 3, 4; Glee Club 4; Hilltop 1, 2, 3, 4, Christmas Pageant 2, 4, Spring Play Committee 3; Spring Play Cast 4; Frateaco Banquet Toastmistress 2; Gate Post 1, 2, 3, 4, Editor 4; Mother-Daughter Tea Co-chairman 2; Sophomore Class Vice-President; Junior Class Vice-President; Freshman Initiation and Court Co-chairman 4.

DELAHUNT, PRISCILLA MARIE

Home Economics 53 Green Street, Charlestown
Hilltop 1, 2, 3, 4, Board 2, Christmas Pageant 2; H.Ec. 1, 2, 3, 4, Board 3, 4; Y.W.C.A. 1, 2, 3, 4, Cabinet 3, 4, Dance Chairman 4; Dial Business Manager 4; Dad-Daughter Committee 3; Faculty-Student Chapel and Assembly Committee 3; Gate Post 4; Student Advisor 3; May Day Narrator 2.

DELANEY, MAUREEN ANN

Home Economics 148 Westville Street, Dorchester
A.A. 1; A Kempis 1, 2, 3, 4; Choir 2, 3, 4; Glee Club 1, 2, 3, 4; Hilltop 1; H.Ec. 1, 2, 3, 4; Sophomore Hop Committee 2.

DELATHAUWER, CLAIRE

Elementary 180 Berkeley Street, Lawrence
A.A. 1, 4; A.C.E.I. 1, 2, 3, 4; A Kempis 1, 2, 3, 4; Glee Club 1, 2, 3, 4; Y.W.C.A. 1, 2.

DENAPOLI, NORMA ANN

Elementary 38 Manet Road, Chestnut Hill
A.C.E.I. 3, 4; A Kempis 3, 4; Commuters' 3, 4; Transfer from Teachers College of Connecticut at New Britain.

DEVOE, MARY VIRGINIA

Elementary 14 Winthrop Road, Lexington
A.A. 1; A.C.E.I. 1, 2, 3, 4, Board 3, 4, Christmas Party Committee 3, 4; A Kempis 1, 2, 3, 4; Hilltop 1; Faculty-Student Chapel and Assembly Committee 4; Gatepost 4; Horace Mann Hall President 4; S.C.A. 4; Student Advisor 3; May Day Court 2; Junior Weekend Co-chairman.

DEWIRE, MARGARET JOAN

Elementary 600 Washington Street, Brookline
A.A. 1, 2, 3, 4, Basketball 1, 2, 3, 4, Hockey 1, 2, 4, Softball 1, 2, 3, 4, Volleyball 3; A.C.E.I. 3, 4; A Kempis 1, 2, 3, 4; Commuters 1, 2, 3, 4; Red Cross 1, Secretary-Treasurer 1; Frateaco 1, 2, 3, 4, Christmas Banquet Co-chairman 2, Publicity 3, Hockey 1, 2, 4, Volleyball 3; Student Advisor 2; Freshman Class President; Junior Weekend Committee.

DICKEY, MARJORIE LEE

Elementary 594 Pleasant Street, Milton
A.A. 1, 2, 3, 4, Basketball 1, 2, Hockey 1, Volleyball 1, 2, 3, 4, Square dancing 1, 2, Badminton 2, 4, Manager 4, A.A. Board 4; A.C.E.I. 1, 2, 3, 4; Hilltop 1, 2, 3, 4; Y.W.C.A. 1, 2, 3, 4, Dance Committee 3, Worship Committee 3, President 4; Frateaco Volleyball 1, 2, 3, 4, Captain 3, General Chairman 4; S.C.A. 4; Class and Club Council 4; Student Advisor 3.

FAGERBERG, DORIS LILLIAN

Vocational 14 Waterlow Street, Dorchester
H.Ec. 3, 4; Y.W.C.A. Cabinet 3; Gate Post 2, 3, 4.

FAHEY, MARY CLAIRE

Elementary 7 Marion Street, Natick
A.A. 1; A.C.E.I. 1, 2, 3, 4; A Kempis 1, 2, 3, 4; Commuters' 1, 2, 3, 4, Christmas Banquet Committee 2, Cookout Committee 3, Treasurer 3; Dial Photography Editor 4; Faculty-Student Budget Committee 3.

FALLONI, PAULA ANN

Elementary 9 Agate Street, Beverly
A.A. 1, 2, 3, 4, Basketball 2, Playday 3, Board 4; A.C.E.I. 4; Class and Club Council 3, 4, Secretary 4; Faculty-Student Chapel and Assembly Committee 2; Faculty-Student Personnel Committee 4; Frateaco Basketball 1, 2, 3, 4, Captain 3, Talent Night Co-chairman 2; Banquet Mistress of Ceremony 3; Gate Post 3, 4; S.C.A. 1, 3, 4, Class Representative 1, Dinner Chairman 1, President 4; Student Advisor 3; May Day Co-chairman 2; Sophomore Class Secretary; Junior Class President.

FLYNN, KATHLEEN

Elementary 10 Raymond Place, West Newton
A.C.E.I. 3, 4; A Kempis 1, 4; Commuters' 1, 2, 3, 4; Christmas Banquet Committee 3, Cookout 4; Hilltop 1.

FORSTER, MARIANNE ELEANOR

Home Economics 46 Francis Street, Boston
A.A. 3; A Kempis 2, 3, 4; Commuters' 1; H.Ec. 2, 3, 4.

FULLER, JOYCE ELAINE

Elementary Box 362 R.F.D. No. 1, Northfield
A.C.E.I. 3, 4; Glee Club 1; Y.W.C.A. 1, 2, 3, 4, Dance Committee 2, 3, 4, Cabinet 4; Campus Christmas Decoration Chairman 2, 4; Dial Art Editor 4; Sophomore Hop Committee.

FULTON, AUDREY MARILYN

Home Economics 9 Stanley Road, Belmont
H.Ec. 1, 2, 3, 4; Y.W.C.A. 1, 2, 3, 4; Inter-Dorm Council 3.

GAGNON, ELAINE CONSTANCE

Home Economics 31 New Park Street, Lynn
A.A. 1, 2, 3, 4; A Kempis 1, 2, 3, 4, Board 2, 4; Glee Club 1; Hilltop 1, 2, Board 1; H.Ec. 1, 2, 3, 4.

GALVIN, JANE ELIZABETH

Elementary 9 Fayette Street, Newton
A.A. 1, 2, 3, 4; A.C.E.I. 1, 2, 3, 4; A Kempis 1, 2, 3, 4; Hilltop 1; Frateaco Talent Show Chairman 3.

GATES, MERILEE

Home Economics 168 Woodland Avenue, Gardner
Hilltop 1, 2, 3, 4, Board 1, 2, Vice-President 3; H.Ec. 1, 2, 3, 4; Y.W.C.A. 1, 2, 3, 4, Board 2, 3, Mother Daughter Tea Co-chairman 2.

GOODELL, JEAN LOIS

Home Economics 87 Kennilworth Avenue, Brockton
A.A. 1, 2, 3, 4; Commuters' 1, 2, 4; Hilltop 1, 2, 4, Board 2, Christmas Pageant 2, Spring Play Committee 1, 2; H.Ec. 1, 2, 3, 4; Y.W.C.A. 1, 2.

GRAY, BARBARA MARIE

Elementary William Ward Street, North Uxbridge
Graduate of Providence-Barrington Bible College.

GREEN, JANE MARIE

Home Economics 136 Warren Street, West Medford
A.A. 1, 2, 3, 4; A Kempis 1, 2, 3, 4; Commuters' 1, 2; H.Ec. 1, 2, 3, 4; Faculty-Student Chapel and Assembly Committee 3; Honor Council Secretary 4; Library Council 1; Student Advisor 4; May Day Court 2; Junior Weekend Committee 3.

GREEN, MARY ELIZABETH

Home Economics 30 Amsden Street, Arlington
A.A. 1, 2; A Kempis 1, 2, 3, 4; Hilltop 1, Board 1; H.Ec. 1, 2, 3, 4; Student Advisor 4.

HAAS, PATRICIA CLAIRE

Vocational 40 Washington Street, Newton
A.A. 1, 2, 3; A Kempis 1, 2, 4; Glee Club 1, 2, 3, 4; H.Ec. 1, 2, 3, 4, Board 1; Dial 4; Frateaco Volley Ball 3; Honor Council 2.

HAIN, MARIE KATHRYN

Elementary 236 Corey Street, West Roxbury
A.A. 1, 2, 3, 4; A.C.E.I. 1, 2, 3, 4; A Kempis 1, 2, 3, 4; Hilltop 1, 3, 4, Christmas Pageant 4, Secretary 4; Y.W.C.A. 1, 3, 4, Gate Post Representative 4, Cabinet 4; Faculty-Student Chapel and Assembly Committee 4; Frateaco Volleyball 1, 2, 3; Gate Post Feature Editor 4; Horace Mann Hall Vice-President 4; Stunt Night Co-chairman 4; Junior Weekend Committee, Junior Informal Committee.

HAMN, EVELYN, RUTH

Elementary 37 Riverview Street, Dedham
A.A. 1, 2, 3, 4; A.C.E.I. 1, 2, 3, 4, Secretary 3; Orchestra 3, 4; Y.W.C.A. 2, 3; Faculty-Student Curriculum Committee 4; Frateaco Volleyball 1, 2, 3, 4, Talent Show Co-chairman 3; N.E. Conference for Student-Teaching Delegate 4; S.C.A. 3, 4, Delegate for Eastern States Conference 3, Junior Class Representative, Second Vice President 4, Evaluation Committee 4; Sophomore May Day Co-chairman 2.

HAMPE, GERALDINE IRENE

Vocational 28 Stanton Road, Brookline
A Kempis 1, 2, 3, 4; Commuters' 1, 2; H.Ec. 1, 2, 3, 4.

HART, BARBARA ANN

Elementary 75 Eliot Street, Chestnut Hill
A.A. 2, 3, 4; A Kempis 1, 2, 3, 4; Commuters' 1, 2, 3, 4; Hilltop 1; Gate Post 1; Student Advisor 4; Junior Informal Committee.

HART, JANE (CORCORAN)

37 Earle Street, Norwood, Massachusetts
Class President 2; S.C.A. 2; Treasurer 3; Chairman Lates Comm. 3; Chairman Smoker Comm. 3; A.A. 1, 2, 3, 4; Field Hockey 1, 2, 4; Home Ec. Club 1, 2, 3; A Kempis Club 1, 2, 3.

HIGGINS, MARIE ARLENE

Home Economics 9 Sanford Street, Medway
A.A. 1, 4; A Kempis 1, 2, 4; Commuters 1; H.Ec. 2, 3, 4.

HILL, CYNTHIA ANNE

Elementary 27 Fells Road, Winchester
A.A. 4; A.C.E.I. 1, 2, 3, 4, Christmas Party Chairman 3, 4; Choir Accompanist 3, 4; Glee Club 1, 2, 3, 4, Accompanist 1, 2; Musical Clubs President 4; Y.W.C.A. 1, 2, 3, 4, Cabinet 1, 2, 3; Frateaco Banquet Toastmistress 4; Peirce Hall Vice-President 3; S.C.A. 4, Dance Committee 2, 3; Senior Caroling Chairman.

HILLIARD, POLLY ANN

Elementary 31 Morse Road, Framingham
A.C.E.I. 3, 4; Commuters' 2, 3, 4; Y.W.C.A. 2, 3, 4, Cabinet 2, 4, Treasurer 3, Dance Co-chairman 4; Faculty-Student Budget Committee 3; Gate Post 1.

HOAG, MARTHA

Home Economics 1126 Main Street, Reading
A.A. 1, 2, 3, 4; Hilltop 1; H.Ec. 1, 2, 3, 4; Y.W.C.A. 3, 4, Cabinet 3; Frateaco Talent Show 3.

HOLT, MARY LUCILLE

Elementary 185 Appleton Street, Cambridge
A.A. 1, 2, 3, 4; A.C.E.I. 3, 4; A Kempis 1, 2, 3, 4; Commuters' 1, 2, 3, 4; Freshman Banquet Committee; Junior Informal Committee.

HURLEY, MARY

Elementary 22 Royal Avenue, Cambridge
A.A. 3, 4; A.C.E.I. 3, 4; A Kempis 1, 2, 3, 4; Commuters' 1, 2, 3; Red Cross Chairman 4; Junior Weekend Co-chairman.

IGOE, ELEANOR

Elementary 67 Robbins Road, Watertown
A.C.E.I. 1; A Kempis 1, 2, 3; Commuters' 1, 2, 3, 4.

JENKINS, JANET ETHEL

Home Economics 666 A. East 8th Street, South Boston
A.A. 1, 2; A Kempis 1, 2, 3, 4; Glee Club 1, 2, 3, 4; Hilltop 1, 2, 4; H.Ec. 1, 2, 3, 4; Faculty-Student Chapel and Assembly Committee 1; Cap and Gown Chairman 4.

JOHNSON, JUDITH ANN

Elementary 1 Lucian Street, Worcester
A.A. 3, 4; A.C.E.I. 2, 3, 4, Board 3, 4, Christmas Party Committee 3, 4; A Kempis 1, 2, 3, 4; Hilltop 2, Spring Play Committee 2; Dorm Christmas Party Chairman 2; Honor Council 1; Student Advisor 3; Junior Weekend Committee.

KELLEY, JOANNE RUTH

Elementary 50 Beacon Park, Watertown
A.A. 1, 2, 3, 4; A.C.E.I. 1, 2, 3, 4; A Kempis 1, 2, 3, 4; Choir 1, 2, 3, 4; Glee Club 1, 2, 3, 4; Hilltop 1, 2, 3; Spring Play Cast 2; Y.W.C.A. 1, 4; Frateaco Volleyball 4.

KENNY, JEANNE MARIE

Home Economics 26 Edgemont Street, Roslindale
A.A. 1, 2, 3, 4; A Kempis 1, 2, 3, 4, Vice-President 3, President 4; Choir 1, 2, 3, 4; Glee Club 1, 2, 3, 4; H.Ec. 1, 2, 3, 4; Dial 1; Frateaco Volleyball 1, Teniquoit 3; Judiciary Board 2, 3, 4; Student Advisor 4; Class Hockey 1, Basketball 1, 2; Junior Weekend Committee 3; S.C.A. 4.

KENNEY, MARILYN THERESE

Elementary 240 Mystic Valley Parkway, Arlington
A.A. 1, 2, 3; A.C.E.I. 4; A Kempis 1, 2, 3, 4; Commuters' 1, 2, 3.

KILGALLON, MARGARET MARY

Home Economics 42 Jamaica Road, Brookline
A.A. 1; A Kempis 1, 2, 4; Commuters' 1, 2; Hilltop 4; H.Ec. 1, 2, 3, 4; Chemistry Dept. Assistant 4; Junior Informal Committee 3.

KING, ELIZABETH ANNE

Elementary 21 Gurnsey Street, West Medway
A.C.E.I. 3; Commuters' 1, 2, 3, 4; Glee Club 1, 2, 3, 4.

KING, NANCY GAIL

Elementary 672 A Somerville Avenue, Somerville
A.A. 3, 4; A.C.E.I. 3, 4; A Kempis 1, 2, 3, 4; Commuters' 3, 4; Junior Weekend Committee.

KOSLIK, ROSE MARIE

Elementary 118 Dorset Street, Springfield
A.A. 4; A.C.E.I. 2, 3, 4; A Kempis 1, 2, 3, 4; Glee Club 1, 2, 3, 4; Faculty-Student Hospitality Committee 3; Honor Council 4; Judiciary Board 4; Student Advisor 2, 4.

KRISTOFF, MARY MAGDALEN

Home Economics Greenland Road, Sterling Junction
A.A. 1, 2, 3, 4, Board 1, 2, 4; A Kempis 1, 2, 3, 4; H.Ec. 1, 2, 4; Frateaco Basketball 1, 2, Volleyball 4, Banquet Chairman 4.

LARSEN, MRS. ANNE ROSS

Home Economics Dudley Road, S. Sudbury
Graduate of Framingham Normal School.

LEACH, PRISCILLA CASWELL

Elementary 346 Franklin Street, Framingham
Commuters' 4, Christmas Banquet Committee 4; Graduate of Colby College.

LEIGHTON, ELEANOR LUCILLE

Home Economics 29 Ridgewood Drive, Norwood
A.A. 1; H.Ec. 1, 2, 3, 4, International Night Committee 1; Chemistry Dept. Assistant 4; Junior-Freshman Party Committee 3.

LEVIS, ANN MARGARET

Elementary 83 Leonard Street, North Attleboro
A.A. 1, 2; A.C.E.I. 1, 2, 3, 4; A Kempis 1, 2, 3, 4; Choir 3, 4; Glee Club 1, 2, 3, 4, Treasurer 3; Faculty-Student Budget Committee 3; Mart Chairman 4; S.C.A. Third Vice-President 4.

LODGE, CATHERINE ANN

Elementary 26 Country Lane, Westwood
A.A. 1; A.C.E.I. 1, 2, 3, 4; A Kempis 1, 2, 3, 4; Hilltop 1, 2; Orchestra 3, 4; Gate Post Business Editor 4; Student Advisor 3; Junior Weekend Committee; Freshman Initiation Committee 4.

LOPES, DOROTHY

Elementary 564 Purchase Street, New Bedford
A.C.E.I. 2, 3, 4; A Kempis 2, 3, 4; Hilltop 2, 3, Spring Play Committee 2, 3; Dining Room Council 2, 3, 4; Chairman 4; Faculty-Student Personnel Committee 4; S.C.A. 4; Student Advisor 3.

LYONS, ANNE MARIE

Home Economics 636 Indian Head Street, Hanson
A.A. 1, 2, 3, 4, Board 3; A Kempis 1, 2, 3, 4; Hilltop 1; H.Ec. 1, 2, 3, 4; Weekend Co-chairman 3; Frateaco Basketball 1, Teniquoit 3; Faculty-Student Chapel and Assembly Committee 4; Junior Informal Chairman 3; Faculty-Senior Tea Co-chairman 4.

MACKAY, JOAN MARGARET

Elementary 498 Norfolk Street, Mattapan
A.C.E.I. 1, 2, 3, 4; A Kempis 1, 2, 3; Hilltop 1, 2, 3, Acting President 1, Vice-President 2, President 3, Christmas Pageant 4, Spring Play Cast 1, 2, 4, Director 3; May Day Queen 2; Stunt Night Chairman 2; Senior Class President; S.C.A. 4.

MAGARDO, ROSEMARY

Elementary 137 Purchase Street, New Bedford
A.A. 1; A.C.E.I. 1, 2, 3, 4; A Kempis 1, 2, 3, 4; Student Advisor 4.

MAHER, ELIZABETH

Elementary 13 John Street, Waltham
A.C.E.I. 3, 4; A Kempis 1, 3, 4; Commuters' 1, 2, Christmas Banquet Committee 2; Glee Club 1; May Day Court 2.

MALLOY, HELEN

Elementary 66 Parmenter Road, Waltham
A.C.E.I. 4; A Kempis 2, 3, 4; Commuters' 2, 3, 4, Publicity Committee 4, Cookout Co-chairman 4; Transfer from State Teachers College at Fitchburg.

MANNING, MARY LOUISE

Elementary 17 Jerome Avenue, West Newton
A.C.E.I. 4; Orchestra 3, 4; Faculty-Student Public Relations Committee 3; Framingham News Campus Reporter 2, 3; Gate Post Alumnae Editor 4; Peirce Hall Vice President 4; Student Advisor 3.

MARSDEN, ELIZABETH MARION

Elementary 32 Wachusett Avenue, Lawrence
A.A. 2, 3, 4; A.C.E.I. 2, 3, 4, Christmas Party Committee 4, Treasurer 4; Y.W.C.A. 2, 3, 4; Faculty-Student Hospitality Committee 3, 4; Faculty Student Budget Committee 4; Inter-Dorm Council 3; Transfer from University of Massachusetts.

MASON, GLORIA

Elementary 18 Dana Street, West Newton
Transfer from Boston University.

MAYO, VIRGINIA DEANE

Elementary 30 Mayo Road, Wellesley
A.A. 2, 3, 4; A.C.E.I. 1, 2, 3, 4, Treasurer 3, Christmas Party Committee 4, President 4; Hilltop 1, 2; Y.W.C.A. 1, 2, 3, 4, Cabinet 2, 3; Class and Club Council 4; Inter-Dorm Council Co-chairman 3; S.C.A. 4.

McCARTHY, GRACE KATHLEEN

Elementary 12 Water Street, Hudson
A.C.E.I. 2; A Kempis 2, 3, 4; Commuters' 2, 3, 4; Transfer from State Teachers College at Fitchburg.

McCARTHY, JACQUELINE ELLEN

Elementary 10 Lucian Street, Worcester
A.C.E.I. 3, 4; A Kempis 1, 3, 4; Commuters' 1, 3, 4; May Day Court 2.

McDONALD, MARY ELLEN

Elementary 89 Pond Street, Waltham
A.C.E.I. 4; A Kempis 2, 3, 4; Y.W.C.A. 3, 4.

McELHINEY, HELEN RUTH

Home Economics 11 Woodland Avenue, Beverly
A.A. 1; H.Ec. 1, 2, 3, 4.

McGOVERN, PAULA JOYCE

Elementary 19 Harvard Street, Somerville
A.A. 1, 3, 4; A.C.E.I. 3, 4; A Kempis 1, 3, 4; Commuters' 1, 3; Glee Club 1, 2, 3, 4; Mart 1, 2, 3.

McHUGH, JOAN

Elementary 255 Cherry Street, West Newton
A.A. 1, 2, 3, 4; A.C.E.I. 3, 4; A Kempis 1, 4; Commuters' 1, 2, 3, 4, Christmas Banquet Chairman 3, Cookout Chairman 4, President 4; Orchestra 3, 4, Manager 4; Class and Club Council Secretary 4; Faculty-Student Chapel and Assembly Committee 3; Faculty-Student Personnel Committee 4; Frateaco Hockey 3, 4, Captain 4; Gate Post Circulation Editor 4; S.C.A. 4.

MELCHER, ANNA MARGARET

Home Economics 91 Shawmut Avenue, New Bedford
A.A. 1, 2, 3, 4; Glee Glub 1, 2, 3; H.Ec. 1, 2, 3, 4, International Night Committee 1; Faculty-Student Chapel and Assembly Committee 4; Dial Literary Editor 4; Junior-Freshman Party Committee 3.

MOODY, DOROTHY

Elementary 61 Passaic Avenue, Hawthorne, New Jersey
Graduate of Providence-Barrington Bible College.

MURPHY, ANNE MARIE

Home Economics 1753 Massachusetts Avenue, Cambridge
A.A. 3; A Kempis 1, 2, 3, 4; Commuters' 1, 2, 3, 4; Hilltop 1, Christmas Pageant 1; H.Ec. 3, 4.

NIGRO, MARIA CARMELLA

Elementary 194 Springvale Avenue, Everett
A.A. 1, 2, 3, 4; A.C.E.I. 1, 2, 3, 4; A Kempis 1, 2, 3, 4; Hilltop 1, 4; Gate Post Make-up Editor 4, Dance Committee 4.

NORMAN, NANCY JOAN

Elementary 347 Parkside Avenue, Buffalo, New York
A.A. 1, 2, Modern Dance 1, 2; A.C.E.I. 1, 2, 4; A Kempis 1; Hilltop 1, 2, 3, 4, Christmas Pageant 2, 3, 4, Spring Play Committee 2, 3, President 4; Science 3, 4; Dial Art Editor 4; Faculty-Student Improvement Committee 3; S.C.A. 4, Dance Committee 4; Student Advisor 4.

OLSEN, ELEANOR

Home Economics Oak Hill, Pepperell
A.A. 1, 2, 3, 4; H.Ec. 1, 2, 3, 4, International Night Committee 1; Y.W.C.A. 1; Junior-Freshman Party Committee 3.

PEPPARD, MARY FAITH

Elementary 193 Parmenter Road, Newton
A.A. 2, 3, 4, Board 3, Award Dinner Committee 3, Handbook Revision Chairman 4, Field Day Co-chairman 4; A.C.E.I. 1, 2, 3, 4; A Kempis 1, 2, 3, 4; Faculty-Student Chapel and Assembly Committee 3, 4; Junior Weekend Committee.

PICCIUOLO, JEANNE MARIE

Home Economics 6 Wadsworth Road, Arlington
A.A. 1; A Kempis 1, 2, 3, 4; Commuters' 1, 2, 3, 4, Banquet Committee 2; Hilltop 1, Christmas Pageant 1.

POOLE, MARCIA HAYDEN

Vocational 156 Essex Street, Saugus
A.A. 2, 3; H.Ec. 1, 2, 3, 4; Y.W.C.A. 2, 3, 4, Cabinet 3; Dial 3, 4; Faculty-Student Hospitality Committee 3, Curriculum Committee 4; Class Treasurer 1, 2.

POWDEN, MARTHA JOAN

Elementary 23 Lawrence Street, Waltham
A.A. 2, 3; A.C.E.I. 1, 2, 3, 4, Vice-President 3; Glee Club 1, 2, 3, 4; Y.W.C.A. 1, 2, 3, 4; Faculty-Student Campus Improvement Committee 4; Frateaco Banquet Toastmistress 4; Honor Council 3; Horace Mann Hall President 2; Inter-dorm Council Chairman 4; Quiet and Order Committee 2; Student-Advisor 3; Sophomore Hop Chairman; Senior Class Secretary; S.C.A. 2, 4.

POWER, MARGARET MARY

Home Economics 37 Westminster Street, Worcester
A Kempis 1, 2, 3, 4; Commuters' 1, 2; H.Ec. 1, 2, 3, 4; Dial 4.

QUINZANI, ELEANOR F.

Home Economics 41 Wood Terrace, Framingham
A Kempis 1, 2, 3, 4; Commuters' 1, 2, 4; H.Ec. 1, 2, 3, 4; Gate Post 1; Dial Advertising Editor 4.

RALPH, BRENDA JUNE

Vocational River Road, Byng, Ontario, Canada
A.A. 1, 2, 3, 4; A Kempis 2, 3, 4; H.Ec. 2, 3, 4, Board 2; Faculty-Student Hospitality Committee 3, Public Relations Committee 4; Frateaco Volleyball 1, 2; Stunt Night Co-chairman 1.

REYNOLDS, ANN MARIE

Home Economics 10 Reynolds Street, Canton
A.A. 1, 2, 3, 4; A Kempis 1, 2, 3, 4; Glee Club 1, 2, 3; H.Ec. 1, 2, 3, 4, Barbecue Co-chairman 3; Crocker Hall Treasurer 3.

ROBBINS, JANICE MARYLYN

Home Economics 22 Abbott Street, Worcester
Commuters' 1; H.Ec. 1, 2, 3, 4, Board 3; Y.W.C.A. 1, 2, 3, 4, Cabinet 3; Dial Data Editor 4; Faculty-Student Chapel and Assembly Committee 3; Hospitality Committee 4; Mother Daughter Tea Co-chairman 3; Junior-Freshman Party Co-chairman 3; Junior Informal Committee 3; Class Treasurer 4; Crocker Student Assistant.

SALVIN, GERALDINE PATRICIA

Home Economics 6 Carroll Street, West Roxbury
A.A. 1, 2, 3; Glee Club 1; Hilltop 1, Christmas Pageant 1; H.Ec. 1, 2, 3, 4, Board 3, President 4; Weekend Co-chairman 3; Y.W.C.A. 1; Frateaco Cheerleader 1, Talent Show 3; Inter-Dorm Chairman 3; Library Council 3; Student Advisor 4; Class Basketball 1, 2, Hockey 1, 2; S.C.A. 4.

SAXTON, JENIFER DOTY

Home Economics 46 Maple Street, Framingham Centre
Hilltop 1, 2, 3, 4, Christmas Pageant 1, 2, 3, 4, Spring Play Cast 2, 3, 4; H.Ec. 1, 2, 3, 4, Secretary 2, Vice-President 3; Dial Editor-in-Chief 4; Faculty-Student Curriculum Committee 4; S.C.A. 4.

SCOTT, DIANE RUTH

Home Economics 57 Porter Road, Waltham
A Kempis 2, 3, 4; H.Ec. 2, 3, 4. Transfer from Boston University.

SCOTTON, CLAIRE AUDREY

Home Economics 41 Boulevard Road, Dedham
A.A. 1, 2, 4; A Kempis 1, 2, 4; H.Ec. 1, 2, 3, 4, Board 4; Student Advisor 3; Crocker Hall President 3; S.C.A. 3.

SCRIBNER, MAUREEN LOONEY

Elementary 172 Linwood Avenue, Newtonville
A.A. 1, 2, 4; A.C.E.I. 1, 2, 3, 4; A Kempis 1, 2, 3, 4; Commuters' 1, 2, 3, Christmas Banquet Committee 3; Y.W.C.A. 1; Faculty-Student Chapel and Assembly Committee.

SHERRY, CAROLYN (DIKE)

Home Economics 22 High Street, Stoneham
A.A. 1, 2, 3; H.Ec. 1, 2, 3, 4; Y.W.C.A. 1, 2, 3, Cabinet 4; Horace Mann Hall Secretary 1.

SHIEL, CLAIRE ANN

Elementary 169 Walnut Street, Brookline
A.A. 3; A.C.E.I. 3; A Kempis 3; Commuters' 3; Glee Club 3; Transfer from Rhode Island College of Education.

SMITH, CAROLE CYNTHIA

Elementary 265 Hamlin Street, Acushnet
A.C.E.I. 1, 2, 3, 4; Y.W.C.A. 1, 2, 3, 4; Dining Room Council 4; Student Advisor 4.

SMITH, VIRGINIA CATHERINE

Vocational 40 Maple Street, Marblehead
A.A. 1; Hilltop 2, 3, 4, Play Committee 2; H.Ec. 1, 2, 3, 4; Y.W.C.A. 2, 3, 4; Dial Photography Editor 4.

STODDEN, LINDA KATHRYN

Elementary 7 Bridge Street, Graniteville
A.C.E.I. 2, 3, 4, Publicity Committee 3, 4, Christmas Party Committee 4, Vice-President 4; Hilltop 2, Christmas Pageant 2; Y.W.C.A. 2, 3, 4; Faculty-Student Chapel and Assembly Committee 3; Library Council 2; Student Advisor 4.

STONE, NATALIE

Home Economics 162 Asbury Street, South Hamilton
A.A. 1, 2, 3, 4, Board 3, Play Day 1, 2; A Kempis 1, 2, 3, 4, Board 1; Glee Club 1; Hilltop 1; H.Ec. 1, 2, 3, 4, Board 4; Class and Club Bookkeeper 3, Treasurer 4; Frateaco Cheerleader 1, Dance Co-chairman 3, Hockey 2, 4, Teniquoit Captain 3, Talent Show 3; Inter-Dorm Council 4; Quiet and Order Committee 2; Student Advisor 4; Class Basketball 1, 2, Hockey 1, 2; Junior Informal Committee 3; S.C.A. 4.

STRONACH, RUTH ANN

Elementary 107 Concord Street, Holliston
A Kempis 1, 2, 3, 4; A.A. 1, 2, 3, 4; A.C.E.I. 1, 2, 3, 4; Quiet and Order Committee 2; Student Advisor 3, Campus Clean Up Committee 3; Sophomore Freshman Hike Committee 2.

SULLIVAN, PATRICIA ELLEN

Home Economics 69 Bostonia Avenue, Brighton
A.A. 1, 2; A Kempis 1, 2, 3, 4; Commuters' 1, 2, 3, 4; H.Ec. 1, 2, 3, 4; Frateaco Hockey 1, Talent Show 1, 2, 3, 4.

SUMMERS, CECELIA ROSE

Elementary Grove Street, Upton
A.A. 4; A Kempis 4; Transfer from Our Lady of the Elms College.

SWEENEY, GERALDE FRANCES

Home Economics 9 Newsome Park, Jamaica Plain
A.A. 1, 2, 3, 4, Board 2, 3; A Kempis 1, 2, 3, 4; Hilltop 1, Christmas Pageant 1; H.Ec. 1, 2, 3, 4.

TALMADGE, MILDRED BARNES

Elementary 120 Lexington Avenue, Needham Heights
Transfer from Wheelock College.

TARANTO, NANCY

Elementary 32 Charles Street, Waltham
A.A. 3, 4; A.C.E.I. 2, 3; Commuters' 2, 3, 4.

THOMPSON, MARY LOU

Elementary 171 Lakeview Avenue, Cambridge
A.C.E.I. 3, 4; A Kempis 4; Commuters' 1, 2, 3, 4.

TRACY, HELEN ANN

Home Economics 125 Spring Street, Watertown
A.A. 3; A Kempis 1, 2, 3, 4; Hilltop 1, 2, 3, 4, Spring Play Cast 2, Secretary 3; H.Ec. 1, 2, 3, 4; Dial Executive Secretary 4; Frateaco Cheerleader 3, Banquet Co-chairman 3; Honor Council 1, 2, 3, 4, President 4; Student Advisor 4; S.C.A. 4, Dance Committee 4; Horace Mann Hall Vice-President 2; Junior Informal Committee 3.

TREY, LOUISE ELIZABETH

Home Economics 31 Avolon Road, Milton
A.A. 1, 2; A Kempis 1, 2, 3, 4; Board 4; H.Ec. 1, 2, 3, 4; Dial 4.

TUCK, MARILYN ELSA

Vocational Squam Hill, Rockport
A.A. 1; Glee Club 1; Hilltop 1; H.Ec. 1, 2, 4; Y.W.C.A. 1, 2, 3, 4, Board 1, 2, 3; Faculty-Student Hospitality Committee 4; Vocational House Student Assistant 4.

TURPIN, ANNA MARIE

Home Economics 424 Prospect Street, Brockton
A.A. 3, 4; A Kempis 2, 3, 4; H.Ec. 2, 3, 4.

TYNAN, MARY (FITZGERALD)

Elementary 55 Gibbon Street, Marlboro
A.C.E.I. 3, 4; A Kempis 1, 2, 3, 4; Commuters' 1, 2, 3, 4, Christmas Banquet Committee 2, Cookout Committee 3; Student Advisor 4.

VERZONE, LORRAINE HELEN

Elementary 36 Willow Street, East Braintree
A.C.E.I. 1, 2, 3, 4, Christmas Party Committee 1, 2, 3; Glee Club 1, 2; Y.W.C.A. 1, 2, 3, 4, Membership Committee 3; Faculty-Student Chapel and Assembly Committee 4; Student Advisor 4.

WEGMAN, MYRA SIMONE

Elementary 1706 Commonwealth Avenue, Brighton
A.A. 1, 2, 3, 4, Board 2, 3, President 4; A.C.E.I. 1, 2, 3, 4, Constitution Revision Committee 2; Commuters' 1; Hillel 1; Y.W.C.A. 1; Frateaco Basketball 1, Volleyball 2, 3, 4, Week-end Chairman 3; Gate Post 2, 3, 4, Distribution Editor 3; S.C.A. 4; Stunt Night Co-chairman 2, 3; Junior Class Vice-President.

WHIPPEE, JACQUELINE FAYE

Elementary Pleasant Street, Barre
A.C.E.I. 1, 2, 3, 4, Christmas Party Committee 4; Hilltop 1; Y.W.C.A. 1, 2, 3, 4, Nominating Committee 2, Publications Chairman 4.

WHIPPLE, BARBARA ANNE

Home Economics 785 Columbia Road, Dorchester
A.A. 1, 2; H.Ec. 1, 2, 3, 4, President 3, Treasurer Mass. H.Ec. College Clubs 3; Y.W.C.A. 1, 2, 4; Faculty-Student Chapel and Assembly Committee 1, 2; Student Advisor 3; S.C.A. 4.

WILMOT, BARBARA JEAN

Elementary 79 Highland Street, New Bedford
A.C.E.I. 1, 2; Hilltop 1, 2; Y.W.C.A. 1, 2; Gate Post 1, 2, 3, 4, Proof-Reading Editor 4, Dance Chairman 4; Library Council 1, 2, 3, 4, President 4.

WILSON, JUNE ELAINE

Elementary 123 Pond Street, Natick
A.C.E.I. 1; Commuters' 1; Y.W.C.A. 1; Student Advisor 4.

WORCESTER, GRETCHEN

Elementary 63 Prospect Street, Waltham
A.A. 3; A.C.E.I. 3, 4; A Kempis 1, 2; Commuters' 1, 2, 3, 4; Hilltop 1.

ZIEROLD, JOAN BRADLEY

Elementary 84 Park Avenue, Southbridge
A.A. 2, 3, 4, Golf Manager 4; A.C.E.I. 2, 3, 4, Secretary 4; Hilltop 2; Y.W.C.A. 2, 3, 4, Vice-President 3, Dance Committee 3, Conference Chairman 4; Campus Christmas Decoration Chairman 4; Inter-Dorm Council 4; Student Advisor 4; Student Lounge Administrative Committee 4.

FACULTY DIRECTORY 1955–1956

RACHEL D. BANGS	137 Bellevue Road, Lynn, Massachusetts Crocker Hall, State Teachers College at Framingham B.S. in Ed., State Teachers College at Framingham M.S., Teachers College, Columbia University Assistant in Home Management House
DAVID BERGER	592 Union Ave., Framingham Centre, Massachusetts B.S. in Ed., Massachusetts School of Art M.F.A., Cranbrook Academy of Art Assistant Professor of Art *Dial* Advisor
ANNA BILLA	13 Church Street, Framingham Centre, Massachusetts 39 Eutaw Street, Lawrence, Massachusetts B.S. in Ed., State Teachers College at Framingham M.A., Teachers College, Columbia University Instructor in Clothing, Textiles Home Economics Club Advisor
JOHN F. BOWLER	9 Arthur Street, Framingham, Massachusetts A.B., Boston College B.S. in Ed., State Teachers College at Fitchburg Ed. M., State Teachers College at Fitchburg Ed. D., Harvard University Registrar Professor of Social Sciences
HARRY S. BROUDY	35 Salem End Road, Framingham Centre, Massachusetts A.B., Boston University M.A., Boston University Ph. D., Harvard University Professor of Psychology and Philosophy
MURIEL C. BUCKLEY	75 Maynard Road, Framingham Centre, Massachusetts 11 Orchard Street, Belmont, Massachusetts B.S., Teachers College, Columbia University M.S.Ed., Cornell University Professor of Home Economics Education Acting Head of the Home Economics Department
ELEANOR F. CHASE	592 Union Avenue, Framingham Centre, Massachusetts 45 Highland Street, Amesbury, Massachusetts B.S., University of Massachusetts M.S., University of Massachusetts Ph. D., Columbia University Professor of Chemistry
HELEN W. CRAWLEY	45 Lawton Road, Needham, Massachusetts B.S., Simmons College A.M., Vassar College Instructor in Mathematics, Biology, and Anatomy Commuters Club Advisor
FLORENCE G. DORWARD	89 Maynard Road, Framingham Centre, Massachusetts B.S., Simmons College M.A., Columbia University Assistant Professor of Foods, Nutrition Y.W.C.A. Advisor Elect
STUART B. FOSTER	1 Maynard Road, Framingham Centre, Massachusetts B.S., University of Massachusetts M.A., Columbia University Ph. D., Columbia University Professor of Chemistry, Nutrition

VINCENT H. GANNON	117 Plain Street, Millis, Massachusetts B.S. in Ed., Boston University M.A., Harvard University Instructor in English
ALICE M. GLOVER	88 Russell Road, Framingham Centre, Massachusetts B.S., Simmons College M.A., Boston University Ph.D., Boston College Professor of Physics Student Government Association Advisor
DANIEL F. HARRIGAN, Jr.	2 Margaret Road, Peabody, Massachusetts B.S. in Ed., State Teachers College at Salem Associate Professor of Handwriting
VERA HEMENWAY	154 Maynard Road, Framingham Centre, Massachusetts B.A., Wellesley College M.A., Wellesley College Assistant Professor of English Y.W.C.A. Advisor Honor Council Faculty Representative
RUTH R. HERRING	45 Rochester Road, Newton, Massachusetts B.A., University of Delaware M.A., Teachers College, Columbia University Head of the Art Department Associate Professor of Art
AGNES M. HORNBY	178 Maple Street, Framingham Centre, Massachusetts Pleasant Street, Dighton, Massachusetts B.S. in Ed., State Teachers College at Framingham M.S., Syracuse University Head of the Vocational Department Assistant Supervisor of Teacher Training
JOAN E. HORRIGAN	102 Arlington Street, Newton, Massachusetts A.B., Trinity College A.M.T., Radcliffe College M.O.A., Staley College of the Spoken Word
EMMA A. HUNT	30 Henry Street, Framingham, Massachusetts North Charlestown, New Hampshire B.A., Wellesley College M.A., Teachers College, Columbia University Chairman of the Elementary Department Committee Assistant Professor of Health Education, Audio-Visual Aids
DANA N. JOST	15 Davidson Road, Framingham Centre, Massachusetts B.S., University of Massachusetts Ph.D., Harvard University Instructor in Biology Class of 1957 Advisor Science Club Advisor Student Government Association Faculty Representative
DORIS COLLINS KELLEY	1008 Brook Road, Milton, Massachusetts B.S. in Ed., State Teachers College at Framingham Instructor in Lunchroom Management
DOROTHY LARNED	154 Maynard Road, Framingham Centre, Massachusetts 149 Highland Street, Winchester, Massachusetts A.B., Mount Holyoke College M.A., Middlebury College M.Ed., Harvard University Diplome, Institut de Phonétique, Université de Paris Dean of Women Associate Professor of French, Ethics

MARION M. MACDONALD	82 Rosewood Street, Mattapan, Massachusetts Graduate State Teachers College at Framingham B.S., Boston University A.M., Boston University Instructor in Clothing, Home Furnishings
ANN MACKEY	179 Aspinwall Avenue, Brookline, Massachusetts B.S., Sargent College Ed.M., Boston University Instructor in Physical Education, First Aid Athletic Association Advisor Class of 1958 Advisor
MARIE P. MAHONEY	18 Sturgis Street, Worcester, Massachusetts B.S. in Ed., State Teachers College at Worcester M.A., Clark University Assistant Librarian
MARY E. McGANN	48 Aetna Street, Worcester, Massachusetts B.S. in Ed., State Teachers College at Worcester M.A., Clark University Ed.D., Harvard University Assistant Professor of Psychology, Education
RUTH RICHARDS MILLER	17 Eaton Court, Wellesley Hills, Massachusetts A.B., Mount Holyoke College A.M., Boston University Ph.D., Boston University Assistant Professor of Family Relations, Child Development Social Sciences
MADELINE E. MONROE	31 Salem End Road, Framingham Centre, Massachusetts B.S. in Ed., State Teachers College at Framingham M.A., Teachers College, Columbia University Associate Professor of Clothing, Education Supervisor of Student Teaching
LAWRENCE NEWELL	24 Trafton Road, Framingham, Massachusetts B.S. in Ed., State Teachers College at Salem Ed.M., Boston University Ed.D., Boston University Professor of Elementary Education Supervisor of Student Teaching A Kempis Advisor
MARY LOUISE O'CONNOR	46 Burncoat Street, Worcester, Massachusetts B.S. in Ed. State Teachers College at Framingham M.A., Columbia University Assistant Professor of Home Economics Education Supervisor of Student Teaching
GLADYS F. PRATT	89 Maynard Road, Framingham Centre, Massachusetts 25 Jewett Lane, South Hadley, Massachusetts A.B., Mount Holyoke College M.A., University of Illinois Librarian Associate Professor of Children's Literature, Library Methods *Dial* Literary Advisor Library Council Advisor
DOROTHY EAMES RICE	106 Sumners Street, Newton Centre, Massachusetts B.S. in Ed., State Teachers College at Framingham Instructor in Clothing
MIRIAM A. RILEY	591 Wilder Street, Lowell, Massachusetts A.B., Emmanuel College M.A., Boston University Associate Professor of History

DEBORAH M. RUSSELL

3 Edgell Road, Framingham Centre, Massachusetts
B.S., Columbia University
A.M., Columbia University
Associate Professor of Chemistry, Nutrition, Dietetics

ELMER W. SALENIUS

4 Bates Avenue, Maynard, Massachusetts
A.B., Boston University
A.M., Harvard University
Ph.D., Boston University
Assistant Professor of English
Hilltop Players Advisor
Honor Council Advisor

JAMES P. SAVAS

216 Pleasant Street, Framingham Centre, Massachusetts
B.S. in Ed., State Teachers College at Lowell
M.A. in Music Ed., Teachers College, Columbia University
Musical Clubs Advisor
Senior Class Advisor

ADA SHAWKEY

75 Maynard Road, Framingham Centre, Massachusetts
Sigel, Pennsylvania
B.S., University of Pittsburgh
M.Litt., University of Pittsburgh
Associate Professor of Geography
Mart Sponsor
Class of 1959 Advisor

MARJORIE SPARROW

15 Church Street, Framingham Centre, Massachusetts
A.B., Radcliffe College
M.A., Wellesley College
Associate Professor of English
Gate Post Literary Advisor

DOROTHY M. STEWART

Crocker Hall, State Teachers College at Framingham
868 Winter Street, Waltham, Massachusetts
B.S. in Ed., State Teachers College at Framingham
M.S., Cornell University
Gate Post Financial Advisor

BERNICE TAYLOR

29 Long Avenue, Framingham Centre, Massachusetts
Graduate Sargent School of Physical Education
B.S., Teachers College, Columbia University
M.A., Teachers College, Columbia University
A.M., Boston University
Associate Professor of Physical Education, History

MARGARET WALKER

46 Normal Hill Road, Framingham Centre, Massachusetts
B.S. in Ed., State Teachers College at Framingham
Ed. M., Boston University
Associate Professor of Education
Director of Teacher Training

KATHRYN WILLIS

11 Stagg Drive, Natick, Massachusetts
B.A., University of Wisconsin
C.P.A.
Instructor in Mathematics and Physical Science

JONATHAN MAYNARD FACULTY

MARY E. STAPLETON

1387 Concord Street, Saxonville, Massachusetts
B.S. in Ed., State Teachers College at Framingham
Ed.M., Boston University
Principal Jonathan Maynard School

MARY F. BOND

26 Cottage Street, Natick, Massachusetts
B.S. in Ed., State Teachers College at Framingham
M.Ed., Boston University
Grade One

ANGELINA M. BRUNO	88 Purchase Street, Milford, Massachusetts B.S. in Ed., State Teachers College at Lowell M.Ed., Boston University Grade One
IRENE B. CARBONEAU	6 Andrews Street, Framingham, Massachusetts B.S. in Ed., State Teachers College at Framingham M.Ed., Boston University Grade One
MARY L. CAUNT	27 Beechwood Terrace, Wellesley, Massachusetts Grade Five
MARY J. DONAHUE	47 Clark Street, Framingham, Massachusetts B.S. in Ed., State Teachers College at Framingham Grade Two
MARY E. DWYER	346 Cherry Street, West Newton, Massachusetts B.S. in Ed., State Teachers College at Framingham Ed.M., Boston University Grade Two
CATHERINE F. HAGGERTY	3 Curve Street, Framingham Centre, Massachusetts B.S. in Ed., State Teachers College at Framingham M.Ed., Boston University Grade Four
MARGARET M. HAYES	10 Emmett Street, Marlboro, Massachusetts B.S., Clark University M.A. in Ed. Teachers College, Columbia University Grade Six
MARY W. HOFFMAN	92 Warren Avenue, Marlboro, Massachusetts B.S. in Ed., State Teachers College at Hyannis Ed.M., Boston University Grade Three
MARGUERITE F. MARSHALL	67 Pleasant Street, Holliston, Massachusetts B.S. in Ed., Boston University Ed.M., Boston University Grade Three
ELEANOR E. PURCELL	54 Lawrence Street, Framingham, Massachusetts B.S. in Ed., Boston College M.Ed., Boston University Grade Four
ALICE M. SCIPIONE	22 Goddard Road, Framingham, Massachusetts B.S. in Ed., Boston University M.Ed., Boston University Grade Four
ANNETTE M. SPELLACY	392 Union Avenue, Framingham, Massachusetts B.S. in Ed., Boston University Ed.M., Boston University Grade One
ROBINETTE WARD	355 Brook Street, Framingham Centre, Massachusetts Grade Six
ELEANOR E. WELLS	195 Union Avenue, Framingham, Massachusetts B.S. in Ed., State Teachers College at Framingham Ed.M., Harvard University Grade Five

ELEMENTARY JUNIORS

Ahern, Florence, 49 Martin Street, West Roxbury
Antonellis, Marie, 131 Watertown Street, Watertown
Armstrong, Mary, East Main Street, Southboro
Arsenault, Janet, 62 Hammond Street, Waltham
Aspesi, Gloria, Turnpike Road, Fayville
Baker, Patricia, 21 Bennett Street, Hudson
Barros, Sylvia, 164 Macomber Street, New Bedford
Bell, Barbara, 26 Sunset Road, Gardner
Benger, Allene, 379 Linden Street, Holyoke
Boyce, Madeline, 16 Lake Street, Arlington
Brady, Barbara, 640 Boston Post Road, Marlboro
Brown, Phyllis, 559 Park Street, Attleboro
Butler, Mary Ann, 37 Pond Street, Framingham
Campo, Shirley, 515 Montauk Avenue, New London, Conn.
Conry, Arlene, 15 Auburn Place, Brookline
Costa, Elena, Cedar Street, Millis
Coxon, Margaret, 62 Newton Street, Marlboro
Cushing, Carol, Maynard Road, Sudbury
Delaney, Ruth, 205 Hunnewell Terrace, Newton
Desmond, Nancy, 11 Pearl Street, Belmont
Devlin, Patricia, 9 Sharon Street, Waltham
Doucet, Stella, 35 Charles Street, Waltham
Fahey, Mary, 202 Blue Hills Parkway, Milton
Foley, Miriam, 70 Princeton Road, Arlington
Formalarie, Evelyn, 23 Elsworth Road, West Newton
Frankenberger, Mary, 613 California Street, Newtonville
Goodman, Dorothy, 174 Samoset Avenue, Hull
Goslant, Joan, 231 Warren Road, Framingham
Grannum, Sybil, 2 Johnston Park, Roxbury
Hamilton, Mary, 55 Cypress Street, Norwood
Hardiman, Janet, 48 Caughey Street, Waltham
Janse, Claire, 35 North Lane, Framingham Centre
Johnson, Judith, 86 Massachusetts Avenue, Dedham
Kelleher, Mary, 7 Gorham Road, Belmont
Kiley, Mary, 77 Bromfield Road, West Somerville
Lieberg, Jean, 33 Princess Road, West Newton
Luckraft, Sandra, 85 Illinois Street, New Bedford
Lutender, Mary, Southville Road, Southville
MacDonald, Constance, 10 Marathon Street, Arlington
McGowan, Anne, 21 Stacey Street, Natick
McLeavey, Katherine, 36 Hawthorne Street, Somerville
Mesquita, Theresa, 975 Rockdale Avenue, New Bedford
Mills, Virginia, 105 Warren Street, Needham
Milnes, Priscilla, 77 Gardner Street, Groveland
Moran, Eileen, 151 Winchester Street, Newton
Newell, Janet, 584 School Street, Belmont
Noonan, Marjorie, 46 Galen Street, Waltham
Norton, Arlene, Pine Street, Edgartown
O'Connell, Frances, Barton Road, Stow
O'Neill, Patryce, 149 Trapelo Road, Belmont
Peterson, Jacqueline, 434 Concord Street, Framingham
Piantedosi, Johann, 9 Sias Avenue, Shrewsbury
Quinn, Jacqueline, 542 Chestnut Street, Waban
Revoir, Kathleen, 41 Clyde Street, Somerville
Ryan, Mary, 86 Norwood Avenue, Newtonville
Sarno, Mary, 530 Waverly Street, Framingham
Scott, Jean, 129 Lexington Street, Watertown
Shannon, Jean, 1 Byron Street, Worcester
Shea, Rosemary, 221 Common Street, Watertown
Sheppard, Rhoda, 35 Glendale Avenue, Everett
Simpson, Cynthia, 253 Union Street, Millis
Sister Mary Luke, 863 Central Street, Framingham Centre
Sister Mary Noelita, 863 Central Street, Framingham Centre
Sister Mary Rosalyn, 863 Central Street, Framingham Centre
Sister Mary Ruth, 863 Central Street, Framingham Centre
Stahle, Beverly, 35 Revere Street, Everett
Stankard, Margaret, 79 Edwin Road, Waltham
Tierney, Patricia, 5 Wheeler Avenue, Framingham
Treanor, Nancy, 42 Eliot Street, Jamaica Plain
Walkinshaw, Sara, 57 Fisher Road, Arlington
Walkup, Helen, 32 Central Street, Ashland
Wilson, Patricia, 44 South Street, Shrewsbury

SPECIAL ELEMENTARY JUNIORS

Baker, Sylvia, 83 Browne Street, Brookline
Celi, Camille, 120 Lewis Road, Belmont
Deane, Carol, 49 Edgewood Road, Cochituate
Holmberg, Dorothy, 2 Charles Street, West Medway
Mahoney, Marion, 423 Allen Street, Springfield
Quirk, Michael, 44 School Street, Saxonville
Sonnenberg, Mrs. Reine, Center Street, South Bellingham

HOME ECONOMICS JUNIORS

Anthony, Joan, 17 Moulton Street, Charlestown
Boyle, Mary, 87 Main Street, Hopkinton
Britt, Elizabeth, 738 Main Street, Shrewsbury
Bullock, Barbara, 39 Dunbar Street, Canton
Callahan, Mary, 15 Thompson Lane, Milton
Coyne, Nancy, 7 Beecher Street, Jamaica Plain
Crean, Ellenore, 53 Stearns Street, Newton Center
Crosby, Gail, 353 Lowell Avenue, Newtonville
Doyle, Mary, 29 Westland Street, Worcester
Driscoll, Louise, 74 Harriet Street, Brighton
Foley, Eloise, 42 Boston Avenue, West Medford
Graham, Elizabeth, 74 Madison Street, Dedham
Hood, Patricia, 115 Lowell Avenue, Newtonville
Horrigan, Elinor, 460 Crafts Street, West Newton
Hynes, Eleanor, 28 Oriole Street, West Roxbury
Johnson, Mary, 18 Lincoln Street, Natick
Kane, Frances, 25 West Plain Street, Cochituate
Kay, Carolyn, 5 Woodside Terrace, Auburn
Kellem, Elaine, 25 Day Street, Auburndale
Kenney, M. Patricia, 239 Bellevue Street, West Roxbury
Lombard, Anne, 30 Farley Avenue, Ipswich
Lynch, Lillian, 6 Bellflower Street, Dorchester
Madden, Mary, 32 Belvidere Road, Framingham
Mahoney, Marjorie, 143 Summer Street, Hingham
Mannos, Edna, 134 University Road, Brookline
McCauley, Mary, 191 Huron Avenue, Cambridge
Moran, Carol, 2227 Centre Street, West Roxbury
Noonan, Elizabeth, 31 Crescent Street, West Bridgewater
Restaino, Elizabeth, 41 Waverly Street, Belmont
Rowean, Claire, 342 Temple Street, West Roxbury
St. Gernain, Mary, 450 Sunderland Road, Worcester
Shea, Brenda, 572 Dedham Street, Newton Center
Short, Myrna, 64 Everett Street, Arlington
Slack, Claire, 178 Main Street, Boylston
Slattery, Elizabeth, 5 Braemore Road, Brighton
Sterling, Susanne, 24 Myopia Road, Wollaston
Teehan, Ann, 182 Walter Street, Roslindale
Tryphonas, Vasiliki, 108½ Auburn Street, Cambridge

SPECIAL HOME ECONOMICS JUNIORS

Anderson, Mrs. Ruth, 36 Thomas Road, Wellesley
Kelley, Mrs. John (Thirza), 58 Lynde Street, Gardner
Monahan, Marcia, 315 Mt. Vernon Street, Dedham

VOCATIONAL JUNIORS

Harris, Elizabeth, 7 Norcross Street, Baldwinville
Reid, Mary, Waltham Road, Wayland
Safford, Constance, 5 Oak Ridge Way, Shrewsbury
Turner, Barbara, Plymouth Avenue, Ocean Bluff

SPECIAL VOCATIONAL JUNIORS

Fagerberg, Doris, 14 Waterlow Street, Dorchester
Plante, Vera, 1964 Pleasant Street, Fall River

ELEMENTARY SOPHOMORES

Anderson, Alice, 26 Bare Hill, Framingham
Andrews, Florence, 97 Charlesbank Road, Newton
Baker, Joyce, 99 Harnden Avenue, Watertown
Barrett, Joan, 303 Prospect Street, Norwood
Battaglia, Adelaide, 6 Donazette Street, Wellesley
Bissell, Diane, Dedham Street, Wrentham
Byrne, Louise, 18 Exeter Street, Belmont
Cahill, Jane, 293 Main Street, Milford
Cahill, Maureen, 293 Main Street, Milford
Callahan, Mary, 239 Weld Street, West Roxbury
Campisi, Virginia, 79 Barbara Road, Waltham
Cardoza, Alice, 133 Stephen Street, South Dartmouth
Carlson, Helen, 86 Mapleshade Avenue, East Longmeadow
Carney, Ann, 191 Bainridge Street, Malden
Ciampa, Natalie, 16 Howe Street, Hudson
Cioffi, Dorothy, 17 Mount Vernon Street, Arlington
Clark, Janice, Main Street, Conway
Coughlan, Frances, 328 Newtonville Avenue, Newtonville
Curley, Barbara, 30 Henry Street, Framingham
Daley, Priscilla, 41 Dover Road, Wellesley
Dennehy, Carolyn, 298 Belmont Street, Wollaston
DiGiovanni, Claudia, 335 Lake Avenue, Newton Highlands
Dilworth, Joyce, 40 Griswold Street, Cambridge
Donnelly, Mary, 44 Clements Road, Waltham
Doull, Joan, 15 Washington Terrace, Dedham
Dreher, Elinore, 8 Maple Avenue, Fairhaven
Dzedovetz, Jane, 11 Sunset Road, Cambridge
Ellis, Valerie, 20 Hemlock Street, East Walpole
Forrest, Marita, 165 Neshobe Road, Waban
Fowler, Saralei, 33 High Street, North Attleboro
Frizell, Louise, 22 Edgemoor Road, Belmont
Frost, Barbara, 5 Highland Avenue, Watertown
Gamari, Marcia, 10 Frederick Street, North Adams
Guthrie, Helen, 36 General Cobb Street, Taunton
Haley, Paula, 168 Essex Street, Saugus
Hamblet, Janice, 192 Hunnewell Terrace, Newton
Head, Elizabeth, 14 Bond Street, Gloucester
Henriques, Susan, 3 Payson Street, Attleboro
Higgins, Janet, 58 Orvis Road, Arlington
Holmes, Lois, 219 Union Avenue, Franklin
Holt, Priscilla, 66 Hunnewell Street, Needham Heights
Keeler, Beverly, 138 Purgatory Road, Whitinsville
Kenna, Carol, 11 Church Street, Hopkinton
Knowlton, Sylvia, 216 East Central Street, Franklin
Lafford, Joan, 21 Church Street, Newton
LaRose, Marilyn, 122 Lockland Avenue, Framingham
Leonard, Carol, 371 Hanover Street, Fall River
Lewis, Priscilla, 157 Cedar Street, Framingham
Looney, Anne, 105 Stratford Street, West Roxbury
Loukas, Diana, 16 Pond View Avenue, Jamaica Plain
Lyons, Jean, 46 Marked Tree Road, Needham
Magennis, Patricia, 18 Benvene Street, Wellesley
Manackas, Karolin, 137A Otter River Road, Gardner
Marinacci, Leona, 38 Livermore Road, Belmont
McDevitt, Eileen, 12 Albion Place, Newton Centre
McLaughlin, Jeanne, 69 Wauskakum Street, Framingham
Mello, Carline, 57 Gross Street, Fall River
Merrill, Helen, 33 Walnut Street, Winchendon
Moloney, Helen, 199 Corey Street, West Roxbury
Montalbano, Susanna, Eliot Street, Ashland
Morgan, Marjorie, 85 High Street, Holliston
Morrow, Rosemary, 19 Wiley Street, Belmont
Murch, Joanne, 71 Conant Road, Westwood
Murphy, Cornelia, 17 Circular Avenue, Natick
Murphy, Doreen, 27 Cerdan Avenue, West Roxbury
Nanatonis, Carol, 65 Herbert Street, Framingham
O'Neil, Joanne, 82 Day Street, Auburndale
Paulette, Helen, 75 Lovers Lane, Medway
Richardson, Jean, 38 Emmons Street, Milford
Rogers, Marilyn, 119 Salem Street, Reading
Rooney, Joanne, 422 Lynnfield Street, Lynn
Rubin, Lois, 56 Bartlett Avenue, Pittsfield
Saltman, Barbara, 12 Winchester Street, Newton
Shanahan, Patricia, 1 Byron Street, Worcester
Slatkavitz, Charlotte, 15 South Prospect Street, Millers Falls
Sleczkowski, Elizabeth, 1351 Concord Street, Saxonville
Smith, Ada, 38 Wendell Street, Cambridge
Smith, Mary, 173 Maple Street, West Roxbury
Sullivan, Anne, 69 Bostonia Avenue, Brighton
Summers, Barbara, Grove Street, Upton
Uebel, Ursula, 71 Eleanor Road, Springfield
Vahey, Mary, 27 Maple Street, Watertown
Vangel, Sophie, 46 Cummings Road, Newton Centre
Walsh, Patricia, 19 Avon Road, Wellesley
Walsh, Willa, 8 Crescent Street, Wellesley Hills
Warren, Rosetta, 6 Spring Street, Westboro
West, Carol, Lovers Lane, Harvard
Westfall, Lesley, 41 Summer Street, Andover
White, Judith, 273 Cabot Street, Newtonville
Wilkie, Joan, R.F.D. No. 1, Middleboro
Williams, Jane, 6 Standish Road, Watertown

SPECIAL ELEMENTARY SOPHOMORES

Burke, Penelope, 733½ East Seventh Street, South Boston
Danahy, Jo-Ann, 11 Church Street, Hopkinton
Hamacher, Mrs. Priscilla, Lodge Road, Cochituate
Schnare, Sandra, 9 Lake Avenue, Framingham
Sister Mary Rita, 863 Central Street, Framingham
Soloway, Carol, 21 Rock Glen Road, Medford
Weiss, Mrs. Rene, 405 Old Connecticut Path, Cochituate

HOME ECONOMICS SOPHOMORES

Barrett, Anne, 81 Salem End Road, Framingham
Blanchard, Julia, Thompson Street, Middleboro
Boulanger, Dwyn, 309 Maple Street, Lynn
Bousquet, Carol, 61 Stickney Road, Medford
Brown, Carol, 54 Church Street, Winchester
Capodanno, Rose, 1890 Washington Street, Auburndale
Carter, Louise, Gilboa Street, East Douglas
Castellano, Barbara, 10 Francis Street, Watertown
Clark, Anne, 86 Jenney Street, New Bedford
Crockett, Barbara, 144 Warren Street, West Medford
Dalrymple, Hazel, 13 Maple Street, Hopkinton
Denham, Judith, 177 Beulah Street, Whitman
Dowgialo, Irene, 11 Glendale Street, Dorchester
Doyle, Margaret, 61 Beaumont Street, Dorchester
Dube, Carolyn, 77 Meadowbrook Avenue, West Springfield
Farrow, Nancy, Poitras Avenue, Tyngsboro
Grady, Mary, 31 Broadway, Lynn
Hitchcock, Judith, 28 Mayflower Road, Springfield
Johnson, Elizabeth, Whittemore Street, Leicester
Kachadorian, Barbara, 152 Parker Avenue, Holden
Kelly, Joan, 735 Highland Avenue, Malden
Knebs, Anne, 21 Parkman Street, Natick
Lane, Elizabeth, 14 Saxon Road, Newton Highlands
Lawlor, Joan, 104 Pond Street, Westwood
Leone, Angelina, 132 Crowley-Rogers Way, South Boston
McCaffrey, Patricia, 529 Sunderland Road, Worcester
McRae, Dolores, 38 Maple Avenue, Cambridge
Minahan, Marilyn, 252 Old Connecticut Path, Framingham
Mullins, Mary, 61 Longfellow Road, Worcester
Nelson, Marylyn, 143-26 Oak Avenue, Flushing, New York
Nicholas, Helen, 161 Hillside Street, Roxbury
O'Brien, Maria, 5 Phillips Street, Westboro
O'Neil, Patricia, 121 Chaflin Street, Belmont
Reen, Gertrude, 57 Cliffmont Street, Roslindale
Reidy, Marilyn, 431 Mill Street, Worcester
Rosencranz, Elinor, 15 Westbourne Terrace, Brookline
Skudlark, Paula, Fargubar Road, Sturbridge
Tenney, Carol Ann, 520 Blue Hill Avenue, Milton
Thiesfeldt, Marion, 23 Barrett Street, Medford
Wiley, Nancy, 112 Highland Street, Hyde Park

SPECIAL HOME ECONOMICS SOPHOMORES

Bearce, Mrs. Alice, 353 West Street, Mansfield
Cole, Roseann, 1961 Boulevard, West Hartford, Connecticut
DeWeese, Sheryl, 50 Ravine Road, Melrose
Ennis, Patricia, 221 Woodland Road, Auburndale
Lawlor, Anne, 104 Pond Street, Westwood
Leavitt, Carol, 300 Prospect Street, Framingham
Macaione, Mary Jane, 270 King Street, Franklin
Walsh, Jean, 140 Roslindale Avenue, Roslindale

VOCATIONAL SOPHOMORES

Gray, Joan, 2 Salem Avenue, Charlestown
Haley, Janice, 72 Jasper Street, Saugus
Hamilton, Mary, North Main Street, New Salem
McDonald, Marilyn, 105 Waban Hill Road, Chestnut Hill
Montminy, Therese, 29 Waldo Street, New Bedford
Nelson, Carole, 13 Broadway, Rockport
O'Brien, Mary, Marion Road, Rochester
Poremski, C. Elaine, 19 Marven Avenue, Franklin
Reiniche, Patricia, 75 Oak Street, New Bedford
Weaver, Sandra, 49 Stonebridge Road, Cochituate

SPECIAL VOCATIONAL SOPHOMORES

Mielnicki, Anne, 90 So. Main Street, Uxbridge

ELEMENTARY FRESHMAN

Allen, Joanne, 281 Humboldt Avenue, Roxbury
Ballou, Betty, 18 Upland Road, Watertown
Bernhardt, Marcia, 38 Beals Street, Brookline
Bloom, Margit, 316 Nauagansett Parkway, Warwick, R. I.
Branagan, Patricia, 12 Oakland Street, Natick
Brandli, Carol, 11 Dixon Avenue, Dedham
Burns, Helen, 47 Chapman Street, Watertown
Carignan, Mary, 386 Union Street, New Bedford
Carlman, Paula, Lincoln Road, Sudbury
Chisholm, Barbara, 10 Hudson Street, Natick
Clancy, Anne, 398 Waltham Street, West Newton
Clifford, Ann, 18 Dewey Court, Northampton
Connelly, Jane, 31 Loveland Road, Brookline
Cooney, Nancy, 15 Gilbert Street, Framingham
Cooney, Roberta, 6 Shirley Road, Wellesley
Cooper, Geraldine, 868 Pleasant Street, Attleboro
Couch, Nancy, 39 Kiwanee Road, Warwick, R. I.
Crawford, Nancy, 12 Gorham Avenue, Brookline
Crowell, Anne, 75 Walnut Street, Natick
Crowley, Eleanore, 33 Hovey Road, Waltham
Cummins, Anne, 173 Davis Avenue, Brookline
Cuneo, Marilyn, 50 Chester Street, Allston
Curtin, Rita, 96 Langdon Avenue, Watertown
Daggett, Sue, Main Street, P. O. No. 71, West Harwich
Dahart, Jane, Williamsville Road, Barre
Daly, Marilyn, 2 Langley Road, Arlington
Davis, Irene, 813 Boylston Street, Chestnut Hill
Deneen, Sarah, 310 Washington Avenue, Chelsea
Dexter, E. Norma, 82 Wheeler Street, Gloucester
DiPesa, Mrs. Mildred, 52 Pearl Harbor Road, Framingham
Doran, Mary, 37 Blake Street, Cambridge
Dowling, Elena, 187 Beacon Street, Framingham
Dwyer, Marie, 35 Skahan Road, Belmont
Ey, Patricia, 53 Forest Street, Roxbury
Fahey, Patricia, 102 Waldeck Road, Milton
Flanagan, Marilyn, 123 Winchester Street, Newton Highlands
Fleming, Janet, 333 Trapelo Road, Belmont
Fowler, Paula, 1258 Brook Road, East Milton
Galvin, Moira, 9 Fayette Street, Newton
Gorman, Maureen, Main Street, Upton
Griffin, Judith, 156 Park Street, Gardner
Healy, Elinor, 3 Fairview Terrace, West Newton
Henderson, Shirley, 169 Blossom Street, Lexington
Hilyard, Elizabeth, 22 Artell Road, Grafton
Hobin, Barbara, 133 Chester Avenue, Chelsea
Hulse, Catherine, 193 Wolcott Road, Chestnut Hill
Jengo, Phyllis, 62 Halford Street, Gardner
Johnson, Anne, 23 Cornauba Street, Roslindale
Kenney, Ann, 78 Walnut Street, Wellesley Hills
LaFauci, Johanna, 7 Clarence Street, South Dartmouth
Leonard, Susan, 126 Great Plain Avenue, Wellesley
Long, Joan, 83 Rutland Street, Watertown
Lofty, Victoria, North Street, Medway
Lynch, Justina, 3 Concord Road, Marlboro
Lynch, Rita, 441r Somerville Avenue, Somerville
MacDonald, Faith, 28 Welles Avenue, Dorchester
Maloney, Grace, 271 Mill Street, Newtonville
McCormack, Sheila, 67 Grant Street, Lexington
McCrea, Patricia, 17 Cross Street, Uxbridge
McDonnell, Virginia, 9 Princeton Street, Newton
McDonnough, Maureen, 33 Stearns Road, Brookline
McDonnough, Shelia, 25 McPhee Road, Framingham
McInnes, Martha, 20 McKinnon Road, Milton
Mellody, Mary, 400 Cedar Street, New Bedford
Mockler, Claire, 156 Linden Street, Holyoke
Mongeon, Frances, 228 Worcester Street, North Grafton
Mooney, Mary, 6 Mount Pleasant Street, Waltham
Nolan, Patricia, 11 Cousens Circle, Newton Centre
O'Brien, Kathleen, 177 Lexington Avenue, Cambridge
O'Brien, Maureen, 62 Elmwood Street, Newton
O'Connell, Terese, 96 Jersey Street, Dedham
O'Keefe, Mary, 112 Wellesley Avenue, Wellesley
O'Leary, Eleanor, 24 Nyack Street, Watertown
O'Neil, Eleanor, 383 Arnold Street, New Bedford
O'Neill, Mary, 127 Worcester Street, Watertown
Oseicki, Elaine, Central Street, Millville
Page, Marilyn, 3 Centennial Court, Upton
Partyka, Helen, 149 Hampden Street, Chicopee
Quinn, Mary, 24 Longfellow Road, Watertown
Quirk, Mary, 207 Goden Street, Belmont
Ricci, Patricia, 83 King Street, Watertown
Rice, Joyce, 7 Hardy Road, Wellesley
Roach, Cecelia, 966 Chestnut Street, Newton Upper Falls
Robinson, Elizabeth, 215 Grove Street, Melrose
Rooney, Elizabeth, 36 River Street, South Natick
Schneider, Judith, 523 Washington Street, Brookline
Shea, Mary, 12 Silverwood Terrace, South Hadley
Sheehan, Eleanor, Massachusetts Avenue, Harvard
Sheehy, Maureen, 93 Dartmouth Street, Holyoke
Scucy, Mary, 92 North Street, Georgetown
Surette, Margaret, 119 Main Street, West Medway
Szymanski, Barbara, Village Street, Medway
Teir, Joanne, 24 Nelson Street, Gardner
Valakis, Lois, 85 Prospect Heights, Milford
Volpe, Joane, Joyce Road, Waltham
Wainwright, Nancy, 169 Marked Tree Road, Needham
Walsh, Regina, 152 Jason Street, Arlington
White, Carroll, 6 Central Close, Auburndale
Wieman, Virginia, 39 Percival Street, Dorchester
Winslow, Mary, 111 Farnham Road, Belmont

SPECIAL ELEMENTARY FRESHMAN

Kelley, Patricia, 27 West Walnut Street, Milford
Macker, Carolyn, Hartford Avenue, Upton
Smith, Sylvia, 16 Torrey Street, Framingham
Teel, Joan, 130 Warren Street, Needham
Verros, Barbara, 48 Elizabeth Road, Belmont
Weinberger, Anita, 24 Harris Street, Brookline

HOME ECONOMICS FRESHMAN

Allen, Patricia, 5 Wellington Street, E. Braintree
Baldi, Virginia, 21 Stewart Terrace, Belmont
Bellows, Bette, 11 Prospect Street, Warren
Bernier, Diane, Horseneck Road, Dartmouth
Bussey, Judith, 18 Winter Street, Arlington
Cavanaugh, Elizabeth, 1 Brandon Road, Milton
Cooney, Mary, 81 Varick Road, Waban
Croninin, Patricia, 59 Dover Street, Worcester
Crump, Lois, 19 Saunders Terrace, Wellesley Hills
Dame, Cynthia, 586 Grafton Street, Worcester
Dapson, Joan, 402 W. Housatonic Street, Pittsfield
De Bettencourt, Eileen M., 57 Strathmore Road, Brighton
Dennigg, Claire, 152 Summer Street, Somerville
DesRoches, Jean, 26 Phillips Street, W. Medway
DiMatteo, Frances, 75 Canton Street, Stoughton
Driscoll, Gail, 1688 Northampton Street, Holyoke
Edson, Virginia, 15 Wilde Road, Wellesley
Erat, Friscilla, 77 Phoenix Terrace, Springfield
Farley, Joyce, 8 Brigham Road, Framingham
Farrar, Joyce, 13 Huguenot Road, Oxford
Ferris, Elizabeth, Winter Street, Fayville
Fleming, Eleanor, 72 Lowell Road, Winthrop
Freeman, Priscilla, Sandwich
Frost, Elizabeth, 54 St. James Avenue, Holyoke
Geary, Mary, 1133 Beacon Street, Newton Centre
Gilbert, Ida, 19 Mayall Road, Waltham
Girard, Carole, 40 Grenada Street, Worcester
Gustavson, Nancy, 62 Ledgewood Road, West Hartford, Connecticut
Hayes, Mary, 46 Ainsworth Street, Roslindale
Hull, Beverly, 90 North Street, Medfield
Iacoboni, Frances, 31 Franklin Street, Leominster
Kazokas, Anne, Charter Road, West Acton
Keating, Roberta, 469 Mystic Street, Arlington
Keller, Dorothy, 60 Clarkwood Street, Mattapan
Kelley, Diana, 91 Fayerweather Street, Cambridge
Kelley, Helen, 25 Cornwall Street, Jamaica Plain
Kerls, Kathleen, 352 Tremont Street, Brantree
Kinney, Jocelyn, 5 North Street, Mattapoisett
Kramer, Katherine, 184 Pleasant Street, Reading
Laing, Judith, 39 Abigail Adams Circle, Weymouth
Laing, Pauline, 15 Bicknell Road, North Weymouth
Larsen, Marian, 46 Brenton Terrace, Pittsfield
Lindholm, Elinor, 1 Waban Street, Wellesley
Lyons, Maureen, 1881 Commonwealth Avenue, Auburndale
MacLaren, Alice, Old Boston Road, Sutton
Manzelli, Dolores, 256 Watertown Street, Newton
McGinley, Ann, 13 June Street, Worcester
McGinnia, Elizabeth, 57 Aldie Street, Allston
McGurren, Gayle, 2 Germain Street, Worcester
Murray, Patricia, 142 First Street, Lowell
O'Brian, Winifred, 74 Sixth Street, South Boston
O'Connor, Joan, 462 N. Washington Street, North Attleboro
Page, Joan, Main Street, Upton
Quinn, Charlotte, 35 Highland Street, Swampscott
Riley, Elizabeth, 64 Myrtle Street, Somerville
Robson, Cynthia, 54 Whitman Road, Longmeadow
Ryan, Marjorie, 25 Beavview Terrace, West Springfield
Schwendenman, Judith, 56 School Street, Medway
Stanlake, Judith, 445 Prospect Avenue, Revere
Sullivan, Nancy, 78 Dwinell Street, West Roxbury
Taggart, Rohiah, South River Street, Marshfield
Tanner, Nancy, Railroad Avenue, Rowley
Taylor, Judith, Marion Road, Mattapoisett
Thomas, Norma, 70 North Main Street, Raynham Center
Tighe, Patricia, 11 Anderson Road, Framingham
Walsh, Ann, 1 Forbes Lane, Andover
Washburn, Nancy, R.F.D. No. 2 Nelson Lane, Rehoboth
Williams, Sandra, 5 Speen Street, Natick
Zebal, Ruth, 64 Amory Street, Cambridge

SPECIAL HOME ECONOMICS FRESHMAN

Belcher, Amy, 336 Webster Street, Rockland
Place, Leslie, 47 Audwood Avenue, Providence, Rhode Island

VOCATIONAL FRESHMAN

Adams, Simone, 15 Christopher Street, Dorchester
Atkinson, Patricia, 59 Chestnut Street, Saugus
Cabral, Anna, Box 184, Walnut Plain Road, West Wareham
Fancey, Barbara, Center Street, Dover
French, Barbara, 131 Lincoln Avenue, North Dighton
Harrison, M. Priscilla, 17 Dunbar Road, Reading
Hunt, Carole, Boston Road, Sutton
LaClaire, Marcia, Star Route, Montague
Mandis, Barbara, 45 Park Avenue, Arlington
Moss, Virginia, 446 Central Street, Saugus
Fearson, Janice, 26A Central Street, Byfield
Rand, Virginia, 19 Market Square, Lynn
Randazzo, Pauline, 20 Nason Road, Saugus
Sister Mary Tekakwitha, 863 Central Street, Framingham
Thorburn, Marilyn, 454 No. Warren Avenue, Brockton

We would like to thank the many people who have helped us with the publication of this yearbook: — classmates who have given unselfishly of their time and energy, the underclassmen who have cooperated so well, the faculty who have given us moral support and a helping hand.

We would also like to thank the fine **Dial** staff who have worked so diligently and efficiently, and our advisors, Miss Gladys Pratt and Mr. David Berger, for guiding us successfully, we trust, toward the completion of the 1956 **Dial.**

The Editor

ADVERTISING

ALL REAL ESTATE TRANSACTIONS

FOR FRAMINGHAM, NATICK, AND VICINITY

HUNTER ASSOCIATES REALTORS

1210 WORCESTER TURNPIKE NATICK

OL 3-0100

NATIONAL ASSOCIATION OF REAL ESTATE BOARDS
REALTORS
ARE ACTIVE MEMBERS OF CONSTituENT BOARDS

For excellence...

in design
craftsmanship
and quality

RINGS
PINS
MEDALS
CHARMS
CUPS
PLAQUES
TROPHIES

JEWELERS FOR YOUR CLASS RINGS

MANUFACTURING JEWELERS
DIEGES D&B CLUST
NEW YORK · 73 TREMONT ST., BOSTON 8, MASS. · PROVIDENCE

MICHAEL H. ORLANDO

Commercial, Industrial, and Residential

PAINTING

40 WINTER LANE

FRAMINGHAM, MASSACHUSETTS

We, the Alumnae, congratulate you on your graduation and at the same time welcome you to our fold. Through many national crises young graduates of Framingham have set forth on their path of fulfillment. Your successful completion of four years at Framingham qualifies you to meet your problems in these times.

We are proud that so many Framingham graduates will help to relieve the current shortage of qualified teachers. The quality you have gained here will profit you much even if the world should be your calling, as it has been for others of our band in years gone by. Quality is a Framingham tradition.

The year 1839 not only introduced our first students, but also set the tone for our school. The problems facing Cyrus Peirce were many, but he coined four words that have guided Framingham's graduates unfailingly. In the troubled times of 1956, we all join together in fostering those words, our motto:

"LIVE TO THE TRUTH"

ELEANOR E. WELLS
President, Alumnae Association
State Teachers College at Framingham

miss jo

Slip into these smart Spalding moccasins — you'll see they really set the pace in foot-comfort. Miss Jo features full flexible leather sole and leather heel. Hand sewn vamps and a choice of the finest brown or deep red leathers. Available in widths AAAA-C.

WRIGHT & DITSON
462 BOYLSTON STREET
BOSTON 16, MASS.

BRETTS

Luggage, Leather Goods, Jewelry, Gifts

SHOPPERS WORLD, FRAMINGHAM, MASS.

J. C. PENNEY

CONCORD STREET

DOWNTOWN FRAMINGHAM

FARLEY'S

FRAMINGHAM CENTRE

MASSACHUSETTS

CENTER FOOD MART
JOHN GRELOTTI

939 WORCESTER RD. — TR. 3-7333
FRAMINGHAM CENTRE, MASS.

MC

MARTIN CEREL, REALTOR

NATICK, MASSACHUSETTS

Compliments

of

TOLL HOUSE

WHITMAN, MASS.

ROUTE 18

ATLANTIC WOOLEN CO.

Students and teachers of the
State Teachers College
may apply for our discount cards

49 KNEELAND STREET (CORNER HARRISON AVE.)
BOSTON 11, MASSACHUSETTS

Compliments of

E. F. BURNS, INC.

FINE FORMAL and ACADEMIC
CLOTHES FOR RENTAL

100 SUMMER STREET
BOSTON

Compliments of the

LINCOLN STUDIOS

Malden, Massachusetts

PORTRAIT PHOTOGRAPHERS

Complete Photographic Service
for the
1951-52-53-54-55 and 1956 DIAL

J. L. HAMMETT CO.

School Supplies

Retail Store

now at

24 TREMONT STREET, BOSTON

A FRIEND

RAYFIELDS

Framingham's Largest and Leading
Specialty Shop

Known for Famous Fabrics by the Yard

Sportswear Manufacturing Co.

136 HOWARD STREET, FRAMINGHAM

FRAMINGHAM CRAFT CENTER

Artist Supplies Custom Picture Framing

3 ARCADE Tel. TR. 9-9321

Compliments

of

THE B AND W LINES

New England's Largest Dressmaking Supply Store

WINDSOR BUTTON SHOP

36 CHAUNCY STREET, BOSTON

TRAVIS DRUG STORE

School Supplies, Cosmetics, Cards

FRAMINGHAM CENTRE, MASSACHUSETTS

CENTRE BEAUTY SHOPPE

963 WORCESTER ROAD

FRAMINGHAM CENTRE

TOM'S SHOE REPAIR

937 WORCESTER ROAD

FRAMINGHAM CENTRE, MASS.

F.T.C. GIRLS ALWAYS WELCOME

AT

The Village Yarn & Tweed Shop

FRAMINGHAM CENTRE

Compliments

of

BATES

STATIONERY

Around The Corner
From Anywhere

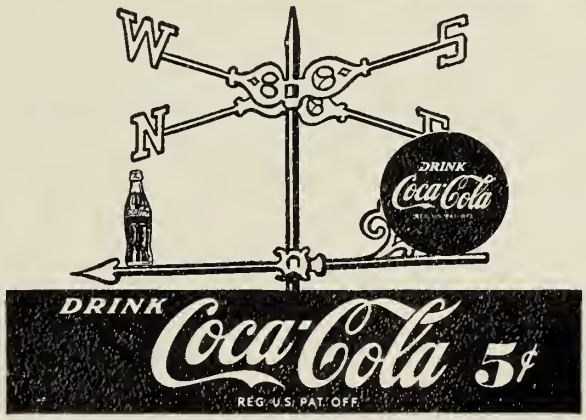

BOTTLED UNDER AUTHORITY OF THE COCA-COLA COMPANY BY

COCA-COLA BOTTLING CO.
OF MARLBORO, MASSACHUSETTS

Compliments

of

The Abner Wheeler House

Framingham Centre, Massachusetts Route 9

FRAMINGHAM NATIONAL BANK
"TURNPIKE BRANCH"

855 Worcester Road — Framingham Centre

Personal Checking Accounts with
Your name printed on each check
20 for $1.50

"Easiest Banking Anywhere"

Member FDIC

FRAMINGHAM

Follow Your

SCHOOL ACTIVITIES

in the

FRAMINGHAM NEWS

GARINO'S

Record and Music Store

RCA AND PHILCO
Television — Radio — Hi-Fidelity Phonographs

61 CONCORD STREET, FRAMINGHAM

Compliments

of

GENERAL TEXTILE CO.

"Everything in Fabrics"

WHOLESALE — RETAIL

50 - 52 - 54 KNEELAND STREET

BOSTON, MASSACHUSETTS

Compliments of

THE NEW YORK STORE

107 CONCORD STREET

FRAMINGHAM

HOWARD JOHNSON'S

FAMOUS ICE CREAM

IN

28 FLAVORS

"WHY DID YOU COME TO US?"

We've asked that question of lots of people . . . people who came in to open a Savings Account . . . people who had us finance their homes. We asked it because we were interested in knowing why so many came. We wondered what it was that was bringing so **many** thrifty people through our doors.

Well, we found out. We found that a remarkably great number of them were sent to us by people who already had Savings Accounts with us . . . or by people whom we were helping to buy a home. In other words, we found they came to us on the recommendation of our own customers.

Now, we wish publicly to thank all those good people. We appreciate their telling others about their pride in their Savings Accounts . . . and about their satisfaction in their home financing. There's nothing we value so much as the approval of our own customers.

We shall always aim to merit your continuing approval and your recommendation of this institution to your friends.

Framingham
ESTABLISHED 1909 TRUST COMPANY
"A BANK FOR ALL THE PEOPLE"
Member Federal Deposit Insurance Corporation

COMPLIMENTS OF

SUNSHINE DAIRY

MILL END CENTER

Headquarters for all your sewing needs

108 HOWARD STREET, FRAMINGHAM TR 3-8741

THE CARY TEACHERS' AGENCY OF BOSTON

Mrs. Fiona Hale Cook, Manager

14 BEACON STREET, BOSTON 8, MASS.

Compliments

of

THE

D and M

SHOE STORE

FRAMINGHAM CENTRE

With sincere best wishes
for continued success
to each member of
this class of 1956

ROY
lithograph
CO.

This Class Book
Produced by

OFFSET PRINTING

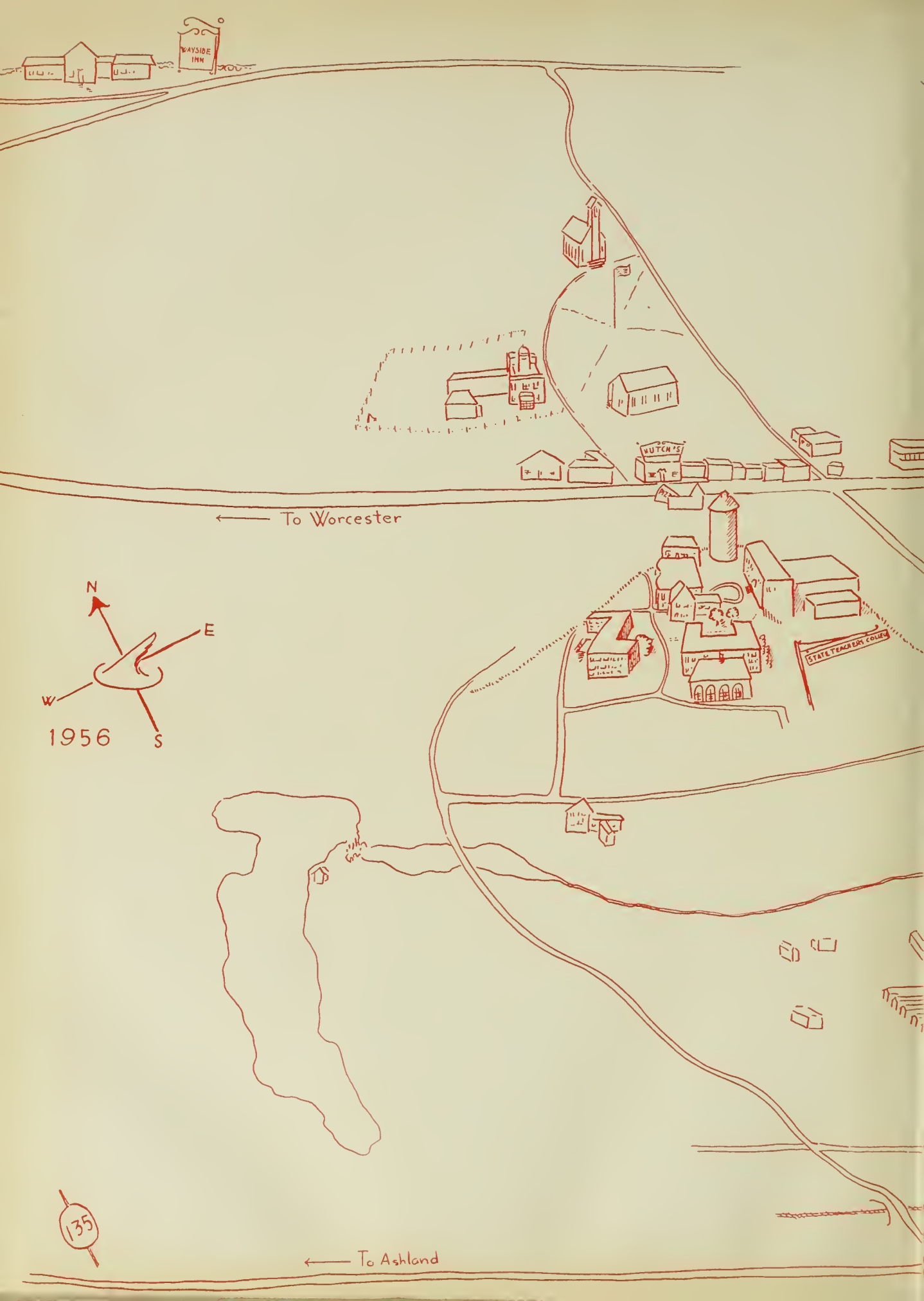
WAYSIDE INN
HUTCH'S
STATE TEACHERS COLLEGE
To Worcester
N
E
W
S
1956
135
To Ashland

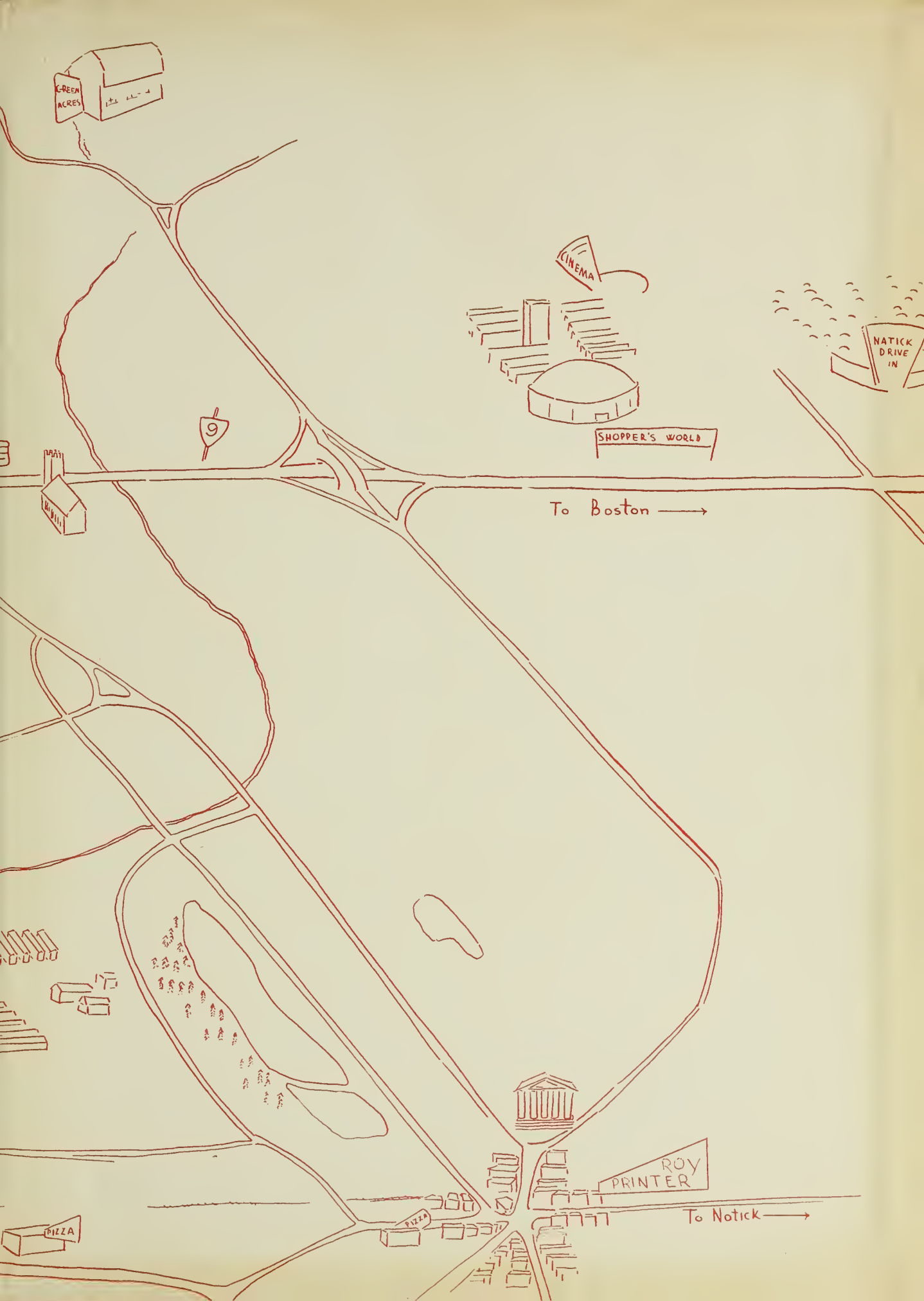
GREEN ACRES
CINEMA
NATICK DRIVE IN
9
SHOPPER'S WORLD
To Boston
ROY PRINTER
To Notick
PIZZA
PIZZA